SECOND NEWS SECTION

The Daily Colonist.

(ESTABLISHED 1858)

SECOND NEWS SECTION

NO. 156—EIGHTY-FOURTH YEAR — VICTORIA, BRITISH COLUMBIA, SATURDAY, JUNE 13, 1942

Glancing Over Sport

By BOB DRINKWATER

TO REPRESENT B.C.

British Columbia will have a strong bidder for big purse events during the racing season at Longacres track, just outside of Seattle, as Jack Diamond, Vancouver, is already prepping Franworth to go postward. He will take a shot at the Inaugural Handicap on the opening day two weeks from today at the Renton enclosure. And the son of Papworth may outshine such worthy predecessors as Sahara Chief, Goldstream, Real Clear, Nakasun, Joey and Jeff's Pride.

Goldstream, bred right on this Island, was as much a Longacres hero as he was a Canadian and that was back in 1935. Joey almost stole the show in the Longacres Mile the same year with one of his famous bull-like rushes in the last eighth, while Jeff's Pride won the British Columbia Handicap at the Renton track a couple of years ago and also broke two records while campaigning there. So you see, big things are expected when this flyer Franworth gets going.

Jack Diamond's horse chalked up seven fine victories in Canada last season and one of his triumphs across the boundary line was over Argonne Woods, a Belmont Park winner just the other day. Franworth's sire was one of the twin colts sired by the Epsom Derby winner Papyrus. He was purchased by the late Robert Leighton, of Vancouver, for Eric Hamber, who was then Lieutenant-Governor of the province. However, he never raced in England, making his debut in Vancouver. His racing record in Western Canada merited eventual retirement to stallion duty on Hamber's North Vancouver farm. With that background Franworth is expected to win his share of purses at Longacres, as there isn't many now stabled there who can go along with him if he's ready to roll.

* * *

FROM HERE AND THERE

Two good quarter-final matches should be witnessed in the men's championship at the Gorge Vale Golf Club tomorrow. Defending champion and the tournament medalist, Gordie Petticrew, who used to throw his weight around on the Rugby field and basketball court, goes up against C. J. Robertson, formerly of Nanaimo, in the upper bracket, and Fred Basanta takes on his brother-in-law, Leo Derman, in the lower half of the draw in the same division. Others also left in the running are Ernie Peden, Carl Hemeon, Cy Spaven and E. Robinson, but the first two mentioned battles will hold the spotlight and the new champion will be one of that quartette . . . We expect to see a comparatively large field teeing off in the annual Jack Matson Trophy event tomorrow at the Uplands layout. As the tournament is played on full handicap, everyone has an equal chance to win the honors, and that includes the rankiest duffer to the boys who shoot close to par practically all the time . . . His Majesty King George has completed the first half of his "double" and hopes to accomplish it today with the running of the Derby. Yesterday his Sun Chariot won the Oaks by a single length and the Royal owner's Big Game is heavily backed to come through at Newmarket in the wartime Derby. His previous victories on English turf this season were in the Two Thousand Guineas and the One Thousand Guineas, and more history will be written into the racing books if he walks off with the Derby.

* * *

ODDS AND ENDS

The short-handed James Bay boxla squad was given another scare the other night at the Sports Centre as play continued in the senior division. They managed to finish on the right end of the score, but only after a great struggle with Douglas Tire. Only a trio of markers separated them when the final gong sounded. Great battles like that one should bring the crowds out . . . During the filming of "The Pride of the Yankees," Babe Ruth was asked to hit a certain pitch into the right-field stands for a homer. With the count three and two, the former King of Swat fanned twice, fouled weakly to the catcher, grounded to the first baseman, and then he really got mad and smacked one for the distance to the spot where the directors told him in the first place. That picture, depicting the life of the late Lou Gehrig, should draw millions of people all over the continent, for there never was a more popular player in baseball than the great Yankee "iron man" . . . Lou Salica, who defends his bantamweight boxing crown against Ken Lindsay on the evening of July 4 in Vancouver, is the only titleholder in modern history to lose his championship and then win it back six years later . . . Another athlete, well known here, Adam Watson, who played with the Nanaimo United football team when it had a franchise in the Coast League, was killed this week. The late soccer star was the victim of a mine accident at the Upland city. He was popular in Victoria and turned in many a fine performance at the Athletic Park a few years ago . . . Mrs. Jack Todd is back in the driver's seat in local women's golfing circles. She picked up her second city championship at the Oak Bay links by beating out Mrs. Jackson, Uplands, who tried hard to retain her title, but her first round of 95 during a heavy wind proved her downfall . . . There's little question about it but the Navy is the class of the ball teams seeking the Second Division honors. They seem to be hitting the ball harder every time out as

Don't Be the Missing Man.

MATSON CUP TOURNAMENT

Annual Golf Event to Be Held On Sunday at Uplands—Draw Is Released

The stage is all set for one of the most popular golf tournaments on the year's calendar, following the releasing of the draw and starting times for the annual Jack Matson Trophy event, which will be run off tomorrow at the Uplands course. More than sixty club swingers, including four from Nanaimo, two from Cowichan and one from the Ardmore links at Sidney, will face Starters Walter Gravlin and Johnny Wren for the thirty-six-hole grind and with post entries being received at the clubhouse the field is expected to be increased considerably.

Besides the trophy the winner will be named Vancouver Island amateur handicap champion for the year. There is little question about it, but the tournament will be a wide open scramble from the start as every shotmaker leaving the first tee has an equal chance of winning out. Bill Cotton, who came through last year, is not defending the silverware as he is now in the Royal Canadian Air Force training to be a pilot. Several other prizes will be distributed when the firing ceases for the day.

Despite his low handicap, Eric Hibberson, the long-driving youngster who recently made a runaway of the men's final at the Uplands Club, will be one of the favorites. He is hitting for tremendous distance from the tees and the rest of his game is sound as a rock. Eric can win for he has the shots in his bag.

Harold Brynjolfson will be returning to local golfing wars after quite a prolonged absence. The former city, Uplands and British Columbia champion is now a lieutenant in the Royal Canadian Navy, and reports have it that he is playing good golf, which means that he is capable of winning from the field.

SUNDAY'S DRAW

Draw and starting times follow:

8:30 a.m.—H. A. Tomlinson (Victoria), E. Horsman (Victoria), G. K. Verley (Victoria), R. A. Phillips (Uplands).

8:35—H. McKenzie (Uplands), H. Francis (Uplands), A. N. Other, A. N. Other.

9:00—S. Blackburne (Nanaimo), C. Ivers (Nanaimo), T. Galloway (Nanaimo), Nat. Staples (Nanaimo).

9:05—E. Cuppage (Uplands), R. Ford (Uplands), W. Allen (Uplands), W. Court (Uplands).

9:10—E. Hibberson (Uplands), C. Piedalue (Ardmore), L. Hibberson (Uplands), B. Brynjolfson (Services).

9:15—D. Fletcher (Uplands), Vic Lea (Uplands), R. Christmas (Cowichan), A. Campbell (Uplands).

9:20—Alec McGown (Uplands), F. Brawn (Gorge Vale), A. Little (Uplands), J. F. Jeffrey (Uplands).

9:25—Alan Riches (Uplands), R. Stranix (Uplands), F. Thomas (Colwood), R. A. Dunnett (Colwood).

9:30—J. D. Ferguson (Uplands), A. Phillips (Uplands), J. McNeill (Uplands), G. Gunnis (Gorge Vale).

9:35—J. Barlow (Uplands), J. Drummond (Uplands), R. W. Watson (Uplands), Philip Ellis (Uplands).

9:40—Jim Davies (Uplands), F. Switzer (Uplands), S. J. Thomson (Uplands), W. S. Smith (Uplands).

9:45—D. Campbell (Uplands), W. R. Thomson (Uplands), D. Lewis (Uplands), J. F. Dawson (Uplands).

9:50—Fred Smith (Uplands), G. Gallagher (Uplands), R. Howard (Uplands), J. Watson (Uplands).

9:55—John Woodcroft, A. N. Other, A. N. Other, A. N. Other.

TODAY'S SPORT

BASEBALL

Senior League

2:30—Royal Canadian Navy vs. Royal Canadian Air Force, Royal Athletic Park.

6:30—Army vs. Pitzer & Nex, Royal Athletic Park.

BOX LACROSSE

Juvenile League

7:00—Owl Drug vs. Young Jokers, Sports Centre, Willows.

Senior League

8:30—Oaklands vs. Jokers, Sports Centre, Willows.

CRICKET

League Matches

2:30—Garrison vs. Albions, Work Point Barracks.

3:30—Five C's vs. R.A.F., Beacon Hill.

ACE RUNNERS GOING TODAY

Whirlaway and Market Wise To Clash Again at Aqueduct in Handicap

NEW YORK, June 12 (AP).—Whirlaway and Market Wise, who usually need a lot of room to run, were named today to hook up at Aqueduct tomorrow in the comparatively cramped seven furlongs of the Carter Handicap.

A dozen other horses were entered along with the top two, but since there has been so much hullabaloo for a match race between this pair ever since Lou Tufano's rags-to-riches colt trounced Whirlaway in the Suburban Handicap a couple of weeks ago, no one was particularly interested in the rest of the field.

Except for two six-furlong "tightening" early in the Spring—both of which he lost—this will be the shortest distance Whirlaway has been asked to travel for more than a year. Market Wise had two sprint outings last Winter at Hialeah and dropped both of them. Mostly, these two like a mile and a quarter or thereabouts to turn loose their firecrackers.

Although Warren Wright's Whirlaway and Tufano's pride and joy probably will go to the post close to equal betting choices to pick up the $8,000 winner's share, it would not be possible for one of the sprinters in the field to get out there far enough to stall off their closing rush.

"The Beak" Sticks His Beak in Dirt

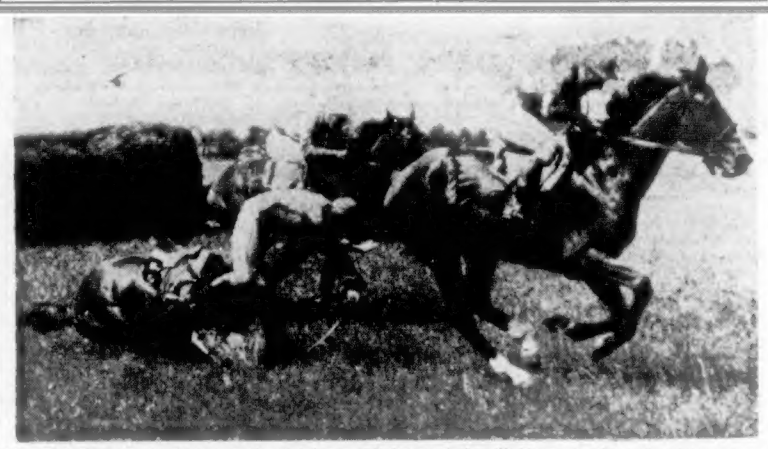

The Beak (No. 6) stumbles over the last jump and throws Jockey McGovern to the turf at Belmont race track. Mad Policy (No. 4) took the lead here and, with Jockey Roberts aboard, went on to win and pay $14.10. Chuckatuck (No. 1, left) placed by three lengths over Cupid (not shown) who finished third. Neither jockey or horse were injured seriously in the spill.

Sun Chariot Wins For Royal Stable

Romps to Length Victory in Running of $5,000 Oaks at Newmarket Track—Afterthought Finishes Second—Big Game Favored to Capture The Derby Today for His Majesty

By ALLAN NICKELSON
Canadian Press Staff Writer

LONDON, June 12 (CP).—A little filly who would have been lost to racing but for the lack of a ship was crowned queen of the three-year-olds today when His Majesty's Sun Chariot romped to an uphill victory in the $5,000 Oaks.

The triumph came as a belated birthday gift to the King and was hailed as a forerunner of a royal victory in the Derby tomorrow, where the King's unbeaten Big Game is a hot favorite to complete a history-making double.

The Oaks championship—First time it was won by a royal horse—was the seventh victory in eight starts for the coquettish filly and brought her earnings to approximately $29,000.

It was the Royal Stables' first victory in this ancient fixture for three-year-old fillies and left Sun Chariot with a record of having been beaten only once in her career. With his undefeated colt, Big Game, the choice for tomorrow's Derby, the King was favored to run out this double and thus sweep the "big four" for the three-year-olds. Previously this season Big Game won the 2,000 Guineas and Sun Chariot the 1,000 Guineas.

JOCKEY TALKS

"I never had any anxieties, even though she took to running wide at the start," Jockey Gordon Richards said later. "She actually went on to win in a canter."

Sun Chariot, a 1-4 favorite, won by a length over Lord Rosebery's Afterthought in 2:33 1-5 seconds for the one and one-half miles. Lord Glansly's Feberion was third in the field of ten.

Leased for her racing career by the King from the National Stud of Ireland, Sun Chariot showed nothing in training and Fred Darling, the King's trainer, discarded her as useless and decided to return her to Ireland.

No transport, however, was available at the time and when the filly began showing speed and heart, it was decided to keep and run her.

Off to a bad start in the Oaks, Sun Chariot made up the distance in a terrific burst of speed and stepped out in front a little more than 500 yards from the end of the one and one-half mile course.

Since Big Game previously won the 2,000 Guineas and Sun Chariot the 1,000 Guineas, this latest triumph established another record in that no royal owner had ever before won the three classics in one season. Richards rode the winners in these three and also will ride Big Game tomorrow.

Big Game's most dangerous rival is considered to be Lord Rosebery's Hyperides. Gold Nib and Watling Street are also rated as threats with Solway, biggest steed in the race, looming as a dark horse.

Hundreds of race-goers were left at the post in London when they were unable to get train accommodations. Hundreds of others walked four miles from Newmarket Station to the track.

THE DERBY LIST

The entries for tomorrow's Derby, to be run over one and one-half miles:

Odds, horses, jockeys and owners follow: Even, Big Game (Gordon Richards), the King; 85-30, Hyperides (Smith), Lord Rosebery; 6-1, Watling Street (H. Wragg), Lord Derby; 15-1, Shahpoor (Beary), A. E. Allnatt; 18-1, Ujiji (Cliff Richards), A. E. Allnatt; 22-1, Gold Nib (Jones), H. A. Jelliss; 28-1, Tribonian (S. Wragg), Lord Londonderry; 35-1, Hasty Shot (Nevett), Lord Astor; 35-1, Canyonero (Carey), F. O. Bezner; 40-1, Solway (Ellis), Lord Derby; 100-1, Argon (Lane), J. A. Hirst; 100-1, Sessick (Walsh), Lord Rosebery; 200-1, Cavendish (Mullins), J. A. Hirst.

BASEBALL STANDINGS

NATIONAL LEAGUE

	W.	L.	Pct.
Brooklyn	37	14	.725
St. Louis	29	20	.592
Cincinnati	28	26	.519
New York	28	26	.519
Pittsburgh	25	28	.472
Boston	26	32	.448
Chicago	25	30	.455
Philadelphia	18	38	.294

AMERICAN LEAGUE

	W.	L.	Pct.
New York	38	13	.745
Boston	29	23	.558
Cleveland	30	25	.545
Detroit	31	27	.534
St. Louis	28	29	.491
Washington	21	34	.382
Chicago	20	32	.385
Philadelphia	22	36	.379

COAST LEAGUE

	W.	L.	Pct.
Los Angeles	39	24	.619
San Diego	40	29	.580
Sacramento	38	29	.567
Seattle	33	34	.493
San Francisco	29	32	.475
Oakland	30	35	.462
Hollywood	29	41	.414
Portland	25	39	.391

WESTERN INTERNATIONAL

	W.	L.	Pct.
Tacoma	27	19	.587
Vancouver	25	20	.556
Salem	20	22	.476
Spokane	16	27	.372

SOME PROGRESS

"Have you caught the burglar yet?"

"No," replied the village constable, confidentially, "but I've got him so scared that he doesn't dare show himself which I'm about."

ALBIONS' LINE-UP

Line-up of the Albions cricket team for this afternoon's league match against the Garrison at Work Point Barracks at 2:30 follows: Hoggarth, Barclay, Bossom, Stenton, Seager, Fitzpatrick, Saunders, Tuxford, Edwards, Dyment and Deane-Freeman.

After getting married to his former secretary, he remarked:

"Well, my dear, I suppose I must get someone to take your place in the office."

"I've been thinking of that," replied the bride, "my cousin is just leaving school."

"What's her name?"

"John Henry Briggs," said the bride, sweetly.

Will See Action in Tonight's Games

DICK CHUNGRANES
(Young Jokers)

WALLY WILLIAMS
(Oaklands)

WELL-KNOWN boxla stars who will be seen in action at the Victoria Sports Centre this evening in another of the popular week-end double lacrosse bills. Dick Chungranes, upper, plays with the Young Jokers, and will be on the starting line-up when they step on the floor to oppose the league-leading Owl Drug team at 7 o'clock. Wally Williams, scoring star of the Alerts last season, and playing with Oaklands this year, will return to the Oaks' line-up tonight for their important senior battle with the Jokers. Face-off is set for 8:30 o'clock. Oaklands line-up follows: Taylor, Turnquist, Watson, Rhodes, Michelin, Popham, Ranson, Lea, McCaghey, Williams, Prior, Penketh and Lott.

Don't Be the Missing Man.

Depot Ball Nine Beats Eagles, 4-1

Timely Clouting Brings V.M.D. Club Through to Victory Over Birdmen—Stan Curry and Cy Shillitto Hurl Smart Ball—Two Games Are Scheduled for Today

PENNANT PROGRESS

	P.	W.	L.	Pct.
V.M.D.	8	7	1	.875
R.C.N.	7	4	3	.556
R.C.A.F.	6	3	3	.500
Pitzer & Nex	6	3	3	.500
Eagles	7	2	5	.275
Army	4	0	4	.000

Last Night's Score

V.M.D. 4, Eagles 1.

Today's Games

2:30—R.C.A.F. vs. R.C.N., Royal Athletic Park.

6:30—Army vs. Pitzer & Nex, Royal Athletic Park.

Victoria Machinery Depot ball tossers continued their triumphant march along the winning trail to Pennantville last night at Royal Athletic Park when they checked in with their seventh victory in eight starts, a 4-1 verdict over the Eagles, 1941 champions.

But the league leaders found the evening chores much harder than in the first meeting between the two clubs. In that contest the Depot nine hung a 10-1 shellacking on the lodgemen, but last night the Eagles made the V.M.D. work every inch of the way to gain the decision.

Eighteen-year-old Stan Curry, grand young work horse in the Eagles' camp, and Manager George Syrotuck's only starting hurler, turned in another good exhibition on the slab. The portsider pulled the Depot club up with six scattered safeties, and retired nine via the strikeout route. He stopped some of the Depot's dangerous hitters with an assortment of curves and a grand display of control.

It was timely base-hitting that caused the downfall of the Eagles in a good exhibition of the diamond pastime, combined with the inability on their part to smack the "apple" in the pinches.

SIX-HIT BALL

Depot ball nine only laced out an even half-dozen safeties, but they kept their hits until potential runs were on the sacks and then poked out timely bingles. In five of the nine frames Curry never yielded a hit, and in those sessions the V.M.D. club went down in order.

Cy Shillito, number one hurler on the league-leaders' pitching staff, worked on the hillock for the winners and let the Eagles down with a trio of bingles, two in the fourth and one in the seventh. For the rest of the journey the Birdmen could not collect any base knocks. For six innings the lodgemen failed to get a man as far as third base.

Last night's victory was the fifth for Shillito this season against no defeats. He gave up five walks and fanned three, and was only in real trouble twice during the nine innings.

Al Eserby, third sacker, drove across three of the four Depot runs, and Laurel Harney, top sticker in the senior circuit, and leading hitter in last night's contest, pushed over the other marker. V.M.D. scored one run in the second, two in the fourth and one in the ninth.

Eagles checked in with their singleton in the seventh, a session in which they made their most dangerous bid for closing the gap, and had three runners stranded on the paths when the frame ended.

The Depot nine came up with two double plays, making their twin killings in the second and eighth sessions.

TWO GAMES TODAY

Riding on the crest of a short winning streak which includes a victory over the league-leading V.M.D. nine, Royal Canadian Air Force ball tossers from Patricia Bay will return to Royal Athletic Park this afternoon. The Flyers have a date with the second-place Royal Canadian Navy squad and will be gunning for another triumph.

Ronnie Kernighan, who heaved the R.C.A.F. to their 13-11 win over the Depot club, will parade to the hillock again today. Frank Julian, catcher and playing manager, will complete the battery.

Bob Dewhirst, manager of the Esquimalt bluejackets, will probably send Jinks, tallest player in the senior circuit, to the slab against the Flyers. Whitney, ace receiver, is scheduled to return to action behind home plate.

The Saturday nightcap will bring together Pitzer & Nex and the Army. Lieut. Warburton, in charge of the soldier nine, plans to start Duff Waddell, his southpaw ace, against the gasmen. Musgrave will probably be Bert Nex's choice for the heavy work.

The afternoon game is scheduled for 2:30 o'clock, with the nightcap billed for 6:30 o'clock.

BOX SCORE

V.M.D.—	AB	R	H	PO	A	E
Work, 1b	4	0	0	7	0	0
McMillan, 2b	4	0	0	4	5	2
Stroulger, ss	4	0	0	5	2	1
Patterson, rf	2	3	1	2	1	0
Harney, c	3	1	2	3	0	0
Eserby, 3b	4	0	2	3	3	1
Shillito, p	4	0	1	0	2	0
Restell, cf	4	0	0	3	0	0
LaCree, lf	3	0	0	0	0	0
Dunc, lf	0	0	0	0	0	0
Totals	32	4	6	27	14	4

Eagles—	AB	R	H	PO	A	E
Syrotuck, 2b	2	0	0	1	2	1
Given, lf	2	0	1	0	0	0
Erickson, lf, 2b	3	0	0	1	1	0
Holness, 3b	4	0	1	0	2	1
Irving, rf	4	0	0	1	0	0
Bridgewood, c	3	0	1	10	1	1
Dougan, ss	3	1	0	1	2	0
T. Maitland, cf	2	0	0	0	0	0
Wright, cf	1	0	0	0	0	0
Burnett, 1b	3	0	0	13	1	0
Curry, p	3	0	0	0	4	0
* Sparks	1	0	0	0	0	0
** Reigner	0	0	0	0	0	0
Totals	31	1	3	27	13	2

* Batted for Burnett in 9th.
** Batted for Curry in 9th.

Score by Innings

V.M.D.	0 1 0 2 0 0 0 0 1—4
Eagles	0 0 0 0 0 0 1 0 0—1

Summary

Two-Base Hits—Patterson.

Sacrifice Hits—Harney, Dougan.

Stolen Bases—Harney (2), Patterson, Eureby, Erickson.

Struck Out—By Curry 9; by Shillito 3.

Bases on Balls—Off Curry 2; off Shillito 5.

Passed Balls—Bridgewood 1.

Double Plays—Patterson to Stroulger; Eureby to McMillan to Work.

Left on Bases—V.M.D. 4; Eagles 9.

Umpires—Robinson and Restell.

Time of Game—1 hour 50 minutes.

PROGRAMME FOR AIRMEN

Attractive List of Events Arranged for R.A.F. at the Crystal Garden

An attractive programme, including swimming, water polo, table tennis and dancing will be offered at the "entertainment festival" to be held in the Crystal Garden on Tuesday night. The programme is being organized by the entertainment committee of the Royal Air Force at Patricia Bay and proceeds will be used to buy sports equipment for the men at the station.

Competitors from the Royal Canadian Navy, Royal Canadian Air Force and the Y.M.C.A., as well as from the R.A.F., will perform in the swimming gala. There will also be diving and life-saving exhibitions. In the water polo match a team from the R.A.F. will compete against a team picked from the Navy and the Y.M.C.A.

STAR PERFORMERS

The table tennis is expected to be an event well worth watching. In this event three of the R.A.F.'s best players will meet three Victoria city stars. Wilmot Browne-Cave, Ab Renfrew and Vic Tully, second ranking player in Western Canada. The R.A.F. players are Cpl. E. D. Walker, one of the Pacific Coast doubles championship holders and champion for the North of England for 1934-35-36; Cpl. D. Samuels and Sgt. F. Wildmore.

The popular R.A.F. Station Dance Band will play from 9 until 1, and dancing will be held on both floors. The programme begins at 8 o'clock, and tickets will be sold at the door.

Wifey—Don't you think, dear, that a man has more sense after he's married.

Hubby—Yes, but it's too late then.

BELIEVE IT OR NOT . . . . . By Ripley

ALL YESTERDAY'S ITEMS SELF-EXPLANATORY

Please address all queries to Cartoonist Ripley, c/o King Features, New York City, N.Y.

TAKE GRANT'S FOR GRANTED....

Grant's LIQUEUR Scotch Whisky 26⅔ OZ. $4.10

Distilled and bottled in Scotland

This advertisement is not published or displayed by the Liquor Control Board or by the Government of British Columbia.

COOK
A LA MOFFAT

Moffat is the greatest name in Electric Cooking, and a Moffat Range is the pride of thousands of Canada's best Homes. See it at

KENT-ROACH
641 YATES * Robinson Brand and Douglas

BRAKES
SPECIALIZED
CARBURETOR AND MOTOR
TUNE-UP SERVICE
BOULTBEE
(VICTORIA) LTD. 1100 YATES ST.

LAWSON AND LLOYD LEAD

Little and Mangrum Setting Fast Pace in Rich Four-Ball Tourney

TOLEDO, O., June 12 (AP).—Lloyd Mangrum and Lawson Little went out in front today in quest of the $2,150 top prize in the eighth annual $7,650 Inverness four-ball golf matches, chalking up an aggregate plus 7 count with two impressive victories.

They registered a four-up victory over Denny Shute and E. J. "Dutch" Harrison this morning, and then came back for a two-up victory over Henry Picard and Sammy Byrd, to go three points ahead of the field.

Knotted in second place, with scores of plus 4 for three of the seven matches, were Herman Keiser and Chandler Harper and the defending champions, Jimmy Demaret and Ben Hogan.

The sixteen professionals, despite adverse weather which held the gallery to a minimum, garnered seventy-three birdies in today's two rounds. The two-man teams each meeting all the others along the seven-match route in eighteen-hole best-ball play, receive a "plus" for each hole won and a "minus" for each one lost, with the scores being carried over from match to match.

Demaret and Hogan, leaders at the end of the first round, stretched their edge this morning with a two-up conquest over Byrd and Picard, but they ran into one of the tournament's most torrid rounds in the afternoon as Byron Nelson and long-hitting Jimmy Thomson came home with ten birdies and a 62-best-ball count for a two-up victory.

Nelson and Thomson, although twenty-two under par for the three matches to date, are in fourth place in the standings. Mangrum and Little are seventeen under even figures, Hogan and Demaret have clipped nineteen off par, while Keiser and Harper, although tied for second, are only eight below even figures.

Don't Be the Missing Man.

Athletics Win by Odd-Run Margin

Philadelphia Defeats Cleveland Indians for First Time This Season, 5-4—Meet Cooper Hurle

Five-Hit Ball to Give Cardinals Victory—Cubs Turn Back Boston Braves, 3-2

PHILADELPHIA, June 12 (AP).—The Athletics tonight defeated the Cleveland Indians for the first time this season, scoring a 5-4 victory behind the five-hit pitching of Dick Fowler and Russ Christopher.

Fowler, rookie righthander making his first start since pitching sixteen innings against St. Louis Browns last week, retired in the sixth after being hit on the arm by Vernon Kennedy, third Cleveland pitcher.

		R.	H.	E.
Cleveland	100 003 000	4	5	0
Philadelphia	103 010 00x	5	9	2

Batteries: Milnar, Perrick (3), Kennedy (6) and Hegan; Fowler, Christopher (7) and Swift.

Chicago at Washington, postponed, weather. Night games Saturday.

NATIONAL LEAGUE

ST. LOUIS, June 12 (AP).—With Mort Cooper hurling five-hit ball, St. Louis Cardinals downed Philadelphia Phillies, 2-1, tonight, on the basis of a two-run first inning uprising.

		R.	H.	E.
Philadelphia	000 100 000	1	5	0
St. Louis	200 000 00x	2	6	0

Batteries: Hughes and Livingston; M. Cooper and O'Dea.

CHICAGO, June 12 (AP).—Vern Olsen turned in his first victory of the season for Chicago Cubs today, 3-2, with a six-hit performance against Boston Braves in the opener of a four-game series.

After four losses Olsen defeated Al Javery. It was Javery's sixth defeat of the season.

		R.	H.	E.
Boston	000 020 000	2	8	0
Chicago	020 001 00x	3	9	0

Batteries: Javery and Lombardi; Olsen and McCullough.

Brooklyn at Cincinnati postponed, weather. Night game (Saturday) instead of scheduled afternoon game.

New York at Pittsburgh, postponed, weather.

COAST LEAGUE

		R.	H.	E.
Oakland	000 230 000	5	8	0
San Diego	000 000 000	0	5	0

Batteries: Salveson and Raimondi; Brown, Thomas (5), Oliver (6) and Salkeld.

		R.	H.	E.
Los Angeles	100 000 000	1	5	1
Sacramento	000 100 20x	3	8	2

Batteries: Lynn and Campbell; Donnelly, Wicker (9), Schmidt (9) and Mueller.

		R.	H.	E.
Portland	000 102 000	3	7	2
Hollywood	100 202 22x	9	16	3

Batteries: Orrell, Stine (8) and Castro, Leovich (6); Gay and Brenzel.

First Game—

		R.	H.	E.
Seattle	100 000 1	2	8	0
San Francisco	012 000 x	3	7	0

Batteries: Carnett, Libke (3) and Beard; Gibson and Sprinz.

Second Game—

		R.	H.	E.
Seattle	200 000 000	2	11	1
San Francisco	021 000 00x	3	5	0

Batteries: Fischer, Guay (3), Johnson (9) and Collins; Stutz and Ogrodowski.

WESTERN INTERNATIONAL

		R.	H.	E.
Vancouver	533 000 033	17	10	0
Spokane	000 000 000	0	7	7

Batteries: Osborn and Sueme, Ball (9); Soderburg, Molitor (1), Polster (3) and Myers.

		R.	H.	E.
Tacoma	000 000 100	1	8	2
Salem	010 100 01x	3	7	2

Batteries: Johnson and Spurgeon; Moore and Adams.

INTERNATIONAL LEAGUE

JERSEY CITY, N.J., June 12 (AP).—Jersey City's initial effort to complete a twilight-night baseball game before the lights were turned off by defence decree backfired tonight, but the Giants took a 3-2 decision over Montreal Royals in eight official innings.

The ninth inning started long before 9:24 p.m. deadline, set by defence officials as the time for "lights out," one hour after sundown. But the Royals suddenly exploded an eight-run rally against three Jersey City pitchers.

The Giants got a man on base in their half of the ninth before the lights were turned off with only one man out.

Under baseball law, the game reverted to the eighth inning, giving the home club the victory. The Montreal team entered a protest.

		R.	H.	E.
Montreal	200 000 00	2	6	0
Jersey City	100 001 01	3	8	2

Batteries — Macon and Howell; Fisher and Beal.

First Game—

		R.	H.	E.
Buffalo	000 200 0	2	6	1
Syracuse	010 200 x	3	5	3

Batteries — Tising, Thomas (5) and Redmond, Holdbrook (5); Blackwell and Lakeman.

Second Game—

		R.	H.	E.
Buffalo	100 002 000	3	7	2
Syracuse	100 000 000	1	10	0

Batteries—Barley and Holdbrook; Wade, Nelson (7) and Botarini.

		R.	H.	E.
Toronto	200 000 000	3	7	0
Newark	300 000 00x	3	9	0

Batteries—Hallett, Bowman (8) and Fernandes; Candini, Washburn (2) and Robinson, Padden.

AQUEDUCT RACING

AQUEDUCT, June 12 — Results here today follow:

FIRST RACE—Seven furlongs:
Anytime (Wahler) $5.40 $3.80 $3.10
Full Cry (Longden) 13.30 7.40
Whisk Briar (Schmidl) 13.80
Time, 1:24 3-5. Also ran: Powdered Heels, Drudgery, Alpha Bow, Down Six, Smiling Jack, Stimuli, Mythical King, Neap, Barnegat, Gummed Up, Abrupt.

SECOND RACE—Mile and one sixteenth:
Maechin (Basile) $12.90 $4.20 $2.30
Rapidmente (Robertson) 3.00 2.00
Over (Garrr) 2.40
Time, 1:46. Also ran: Dream Fox, Rodimic, Council Bluff, Northport, Infant Queen, Saxon Paul.

THIRD RACE—Five and one-half furlongs:
Regal Boy (Neves) $15.00 $6.50 $4.60
Sambar (Coule) 6.00 6.10
Junior Easton (Longden) 6.50
Time, 1:06 2-5. Also ran: Venture Cap, Through Train, Ample Reward, City Bred, Is I Is, Me Neither.

FOURTH RACE—Six furlongs:
Happy Note (Neves) $18.30 $4.40 $3.80
Quakertown (Wright) 3.40 2.70
Don Juan II (Skelly) 5.10
Time, 1:11 4-5. Also ran: Cassis, Afghanistan, Aristotal, Dr. Whinny, Rain Deep.

FIFTH RACE—Six furlongs:
Waitabit (Neves) $4.40 $3.00 $2.40
Bardia (Arcaro) 3.00 2.30
Song of War (Thompson) 2.30
Time, 1:11 2-5. Also ran: Sundial, Spare Man, Ben Gray, Equinox.

SIXTH RACE—Mile and one-sixteenth:
Master Henry (Wahler) ...$8.40 $3.00 $2.40
Tragic Ending (Peters) 3.90 2.80
Dandy Fox (Haas) 2.60
Time, 1:44 2-5. Also ran: Barancosa, Bell Play, Dancing Archie.

SEVENTH RACE—Mile and one-sixteenth:
Yankee Party (Longden) $18.50 $7.00 $5.50
Homeward Bound (Woolf) ... 9.10 6.00
Irish Echo (Stout) 6.70
Time, 1:45. Also ran: Portable, Happy Hunting Specif, Don Bingo II.

OVERNIGHT ENTRIES

FIRST RACE—About two miles:
Emmas Pet 137
Bagpipe 137
Brother Jones 137
Good Chance 137
War Lance 137
Pico Blanco II 137
Loughtrea 137
The Beak 142

SECOND RACE—Five furlongs:
Supreme Roll 106
Periferda 113
Multiquest 108
Come Down 113
(A) Ratified 112
Sondrous 116
Cinema Queen 108
Dial 116
Battle Smoke 116
Panita 108
Hi Anne 116
Melody 108
Little Delde 108
Pneumonia 108
Miss Defense 103
(A) Zarallna 116
Our Victory 108
Classic 108
Justa Wooding 108
Colors Up 112

THIRD RACE—Seven furlongs:
Brave Friar 109
Little Dever 115
Liberty Frame 118
Milk Pile 114
Umbril 101
Family Doc 118
War Key 119
Abayne 121
Gino Beau 119
The Fiend 113
Deimos 118
Strolling In 119
Aleteria 106
Marogay 116
Smoke Sender 110

FOURTH—Mile and one-sixteenth:
(A) Gallant Robin 113
At Which 109
Aleiano 113
Onsine 112
Bai Kumar 113
Fairsmart 121
Calmsorm 113
(A) Gallant Dick 113
Ahaon 113

FIFTH RACE—Mile and one-sixteenth:
Meal Flax 111
Briton 118
Eire 120
Buckskin 115
Bill O 120
Lede 112

SIXTH RACE—Seven furlongs:
Baby Dumpling 106
(A) Sheriff Colkin 118
The Finest 106
Swing and Sway 118
Market Wise 118
Picter 120
Level Best 121
(B) Doubleah 120
(A) Dip 118
(B) Doubt Not 117
Augury 114
(A) Dispute 113
Aleibert 106
Whirlaway 120

SEVENTH RACE—Three-year-olds and up: mile and one-eighth:
Wood Robin 112
Jeannie Woods 112
Star Timber 104
Alessandro 118
Chip Talk 119
Yankee Dandy 120

EIGHTH RACE—Mile and one-eighth:
Sturdy Duke 120
Sweepin 111
Sun Triad 109
Incomparable 120
Dixie Man 118
Roundondous 120
Mow Discovery 112
Buckle Up 109

W. & J. WILSON
Established 1885
Jaeger Woollens — Burberry Coats
Men's and Boys' Clothes
1217 GOVERNMENT STREET PHONE G 5512

Wherever you go in British Columbia the favorite beer is Silver Spring. Its popularity has been earned by its consistent fine quality and sparkling goodness.
For Home Delivery Phone G 4179
This advertisement is not published or displayed by the Liquor Control Board or by the Government of British Columbia

AROUND the DIAL

TODAY'S HIGHLIGHTS

7:45 a.m.—Madame Chiang Kai-Shek. CBR.

11:30 a.m.—Luncheon commemorating Madame Chiang Kai-Shek's graduation from Wellesley College. KOMO.

1:30 p.m.—Ted Husing, describing the Carter Handicap. KIRO.

2:30 p.m.—A play-by-play account of the Navy-R.C.A.F. baseball game direct from Royal Athletic Park; Lee Hallberg at the mike. CJVI.

3:30 p.m.—A description of the running of the Kent Handicap from Delaware Park. KOL.

6:45 p.m.—Special talk by Rowe Holland, K.C., on 150th anniversary of Captain George Vancouver's landing. CBR.

7:00 p.m. — Father Flanagan, founder of the world-famous Boys Town, and Glenn Cunningham, flying Kansas distance man, will share guest honors on Bill Stern's "Sport Newsreel of the Air." KOMO.

7:30 p.m.—Saturday Night in Britain. CJVI.

TODAY'S NEWS BROADCAST

Morning — 8:00, CBR, CJOR, CKWX, CJVI; 8:15, KIRO, KOMO; 8:30, KOL; 8:45, CKWX; 9:00, CBR, KJR, KOL; 9:15, CJOR; 10:00, KOL; 10:30, CJVI; 10:45, CJOR; 11:30, KJR, KOL; 12:00, KOL.

Afternoon—12:05, CKWX; 12:30, CJVI, CBR, CJOR, KOL; 1:25, KIRO; 1:55, KJR; 2:00, KOL; 2:25, CJOR; 2:30, KOMO; 2:45, KOMO; 3:00, KJR; 3:25, KOMO; 3:45, KJR, CBR, KOL; 4:30, KOMO; 4:45, KIRO, CBR; 5:00, KOL; 5:30, KIRO, KOL; 5:45, KIRO; 5:55, KIRO.

Afternoon—6:15, KJR; 6:30, CJVI, CKWX; 6:45, KJR; 7:00, CBR, KOL; 7:45, KIRO; 8:00, KOL; 8:15, CJOR; 8:55, KIRO; 9:00, KOMO, KOL; 9:15, KOL; 9:30, KJR; 9:55, KJR; 10:00, KOMO, CKWX; 10:15, KIRO, KOL; 10:30, CJVI, KOL; 10:55, KOMO; 11:30, KOL; 11:55, CBR, KJR, KOMO, CKWX, CJOR.

SUNDAY'S HIGHLIGHTS

11:00 a.m.—Christ Church Cathedral Service. CJVI.

2:30 p.m.—A ten-minute address by President Roosevelt in observance of United Nations Day." CBR, KOMO, KJR.

6:00 p.m.—Choral Club, under the direction of Professor Hoffman. CJVI.

7:30 p.m.—Christ Church Cathedral Service. CJVI.

SUNDAY'S NEWS BROADCASTS

Morning—8:00, KJR, KOL; 8:30, KOL, CKWX; 8:45, CJOR; 9:00, CBR, KOMO; 9:55, CKWX; 10:00, KOL; 10:30, KIRO; 10:45, CJVI; 11:00, CBR; 11:30, KOL; 11:55 KIRO; 12:00, KOL.

Afternoon—12:45, CJVI; 2:00, KOL, CJOR; 2:45, KIRO; 3:00, KOL; 3:45, CBR, KOMO; 3:55, CKWX; 4:30, KIRO; 4:45, CBR; 5:00, KIRO; 5:45, CJVI, KIRO, KOL; 5:55, KIRO.

Evening—6:45, KJR, CJOR; 7:00 CBR, KOL; 7:30, KOL; 8:00, KOL; 8:25, KIRO; 8:45, CJVI; 9:00, CJOR, KOL; 9:30, KJR; 9:55, KOMO; 10:00, KOMO, CJOR, KOL, CKWX, CBR; 10:15, KIRO, KOL; 10:30, KOL.

Saturday's Programme

(Pacific Daylight Time)

For last-minute programme changes on the C.B.C. Network, listen to "For Our Listeners" every day at 12:55 p.m.—just before the news.

8:00 A.M.—News (CBR, CJOR, CKWX, CJVI).
Organ (KOMO).
Everyman's Chapel (KJR).
Vocals at Vio (KIRO).
Music (KOL).

8:15 A.M.—Sunrise Serenade (CJVI).
Blue Jacket Hop (CBR, KJR).
News (KIRO, KOMO).
Australian News (KOL).
Ranch Boys (CJOR).
Musical Clock (CKWX).

8:30 A.M.—News (KOL).
Prelude to a Happy Day (CBR).
Jacki Jordan (KOMO).
Let's Pretend (KIRO).
Aloha Land (KJR).
Billy Moore Trio (KJR).
Billy Browne (CJOR).
Just About Time (CKWX).

8:45 A.M.—Sacred Meditations (CJVI).
Salitch Henderson (KOMO).
Units Viewpoint (KJR).
Fiesta of Song (KOL).
News (CKWX).

9:00 A.M.—Rhapsodies in Rhythm (CJVI).
B.B.C. News (CBR).
Music Room (KOMO).
News (KOL, KJR).
Armstrong Theatre of Today (KIRO).
Tropical Moods (CJOR).
Wolf Wylie (CKWX).

9:15 A.M.—Morning Bulletin Board (CJVI).
Peter Dawson, baritone (CBR).
Consumers' Time (KOMO).
Music (KJR).
Ray Dauenhere (KOL).
News (CJOR).

9:30 A.M.—Children's Scrapbook (CBR).
Ika Chase Entertains (KOMO).
National Farm and Home Hour (KJR).
Rhythm on the Range (KIRO).
Starred for Listening (KOL).
Memory Melodies (CJOR).
Midmorning Variety (CKWX).

9:45 A.M.—Job Finder and Lost and Found (KIRO).
Songs of the West (KOL).

10:00 A.M.—Concert Miniature (CJVI).
Orchestra (CBR).
Whatcha Know Joe? (KOMO).
Orchestra (KJR).
Country Journal (KIRO).
News (KOL).
Orchestra (CJOR).
True Fish Stories (CKWX).

10:15 A.M.—Khaki Scrapbook (CBR).
Don Isham (KOL).
Latin-American Melody (CKWX).

10:30 A.M.—News (CJVI).
America Sings Free (KOMO).
Piano (KJR).
Adventures in Science (KIRO).
Know Your Bible (KOL).
On the Mall (CJOR).
Parade of Bands (CKWX).

10:45 A.M.—Songs (CJVI).
Joan Brooks (CBR).
Symphonette (KIRO).
Songs (KJR).
Frank Forrest (KOL).
News (CJOR).

11:00 A.M.—Make Mine Music (CJVI).
Symphonic Hour (CBR).
The Aldrich Family (KOMO).
Fantasy in Melody (KJR).
News, Of Men and Books (KIRO).
News, Orchestra (KOL).
Pts.Hec on Parade (CJOR).
Concert Caravan (CKWX).

11:15 A.M.—Anything Goes (CJOR).

11:30 A.M.—Musicrites (CJVI).
Luncheon (KOMO).
News (KJR).
Bush Creek Frolics (KIRO).
News, School of the Air (KOL).
On With the Dance (CJOR).
Today's Music (CKWX).

11:45 A.M.—Matinee in Rhythm (KOMO).
Here's to You (KJR).
Orchestra (KOL).

Key Station Frequencies

C.B.C. NETWORK—
CBR (1130)
N.B.C. RED NETWORK—
KOMO (950) KPO (680), KFI (640).
N.B.C. BLUE NETWORK—
KJR (1000). KGO (810).
COLUMBIA NETWORK—
KIRO (710), KNX (1070), KVI (570).
VANCOUVER—
CJOR (600).
CKWX (980).
MUTUAL DON LEE NETWORK—KOL (1200).
VICTORIA—
CJVI (1480).

12:00 Noon—Buccaneers (CJVI).
R.C.A.F. Band (CBR).
Nature Sketches (KOMO).
Uncle Frank's Children (KJR).
Front Page Drama (KIRO).
News (KOL).
Studio Party (CJOR).

12:05 P.M.—News (CKWX).

12:15 P.M.—Pianologue (CJVI).
Air Youth for Defence (KOMO).
Drama of Food (KIRO).
Melody Supplement (KOL).
Novelty Time (CKWX).

12:30 P.M.—News (CJVI, CBR, CJOR).
Campus Capers (KOMO).
F.O.B. Detroit (KIRO).
News and Orchestra (KOL).
Music for Moderns (CKWX).

12:45 P.M.—Pinto Pete (CJVI).
Orchestra (CBR).
Ballad Music (CJOR).

1:00 P.M.—Merry-Go-Round (CJVI).
Club Matinee (CBR, KJR).
Pan-American Holiday (KOMO).
Hello from Hawaii (KIRO).
Opera Festival (KOL).
Famous Voices (CJOR).
Gems of Melody (CKWX).

1:25 P.M.—News (KIRO).

1:30 P.M.—Symphony Hour (CJVI).
Dance Time (CJOR).
Horse Races (KIRO).
Your Number Please (KOMO).
Swing Show (CKWX).

1:45 New York at War (KJR).

1:55 P.M.—News (KJR).

2:00 P.M. — Gentlemen With Wings (CBR).
Doctors at Work (KOMO).
Orchestra (KJR).
Matinee at Meadowbrook (KIRO).
Music, Orchestra (KOL).
Billy Browne's Brevities (CJOR).
Saturday Swing Show (CKWX).

2:25 P.M.—News (CJOR).

2:30 P.M.—Baseball (CJVI).
Impressions by Green (CBR, KJR).
Army War Relief Programme (KIRO).
News (KOL).
News (KOMO).
Bands of the Day (CJOR).

2:45 P.M.—News (KOMO).
Orchestra (KOL).

3:00 P.M.—Troop Time (CBR).
Golden Melodies (KOMO).
News (KJR).
Anchors Aweigh (KOL).
Russ Brown Sings (KIRO).
Symphony Hour (CJOR).
Symphony Programme (CKWX).

3:15 P.M.—C.B.C. News (CBR).
Calling Pan-America (KIRO).
Dinner Music (KJR).

3:25 P.M.—News (KOMO).

3:30 P.M.—School Choir (CBR).
Ink Spots (KJR).
The Art of Living (KOMO).
Kent Handicap (KOL).
Symphony (CKWX).

3:45 P.M.—B.B.C. News (CBR).
Three Suns Trio (KOMO).
Ed. Tomlinson (KJR).
The World Today (KIRO).
News (KOL).

4:00 P.M.—Tea Party (CJVI).
Letters From Britain (CBR).
Noah Webster Says (KOMO).
Message of Israel (KOL).
People's Platform (KIRO).
Afternoon Serenade (KOL).
Tea Dance (CJOR).
Variety Hour (CKWX).

4:30 P.M. — Here Comes the Band (CJVI).
Salon Orchestra (CBR).
News (KOMO).
New York at War (KJR).
Keep Them Flying (KIRO).
Confidentially Yours (KOL).
Master Singers (CJOR).

4:45 P.M.—Home Folks Frolic (CJVI).
Raymond Gram Swing (CBR).
News (KIRO).
Waltz Time (KOL).
Donald Novis (KOMO).
Dick Leibert (CJOR).

5:00 P.M.—Parade of Rhythm (CJVI).
With the Troops in Britain (CBR).
Orchestra (KOMO).
Billy Moore Trio (KJR).
United States Navy (KIRO).
News (KOL).
Ranger's Cabin (CJOR).
Safety Club (CKWX).

5:15 P.M.—Our State at War (KOMO).
KJR, KOL).
Defence Programme (KIRO).
Concert Hall (CJOR).

5:30 P.M.—Speed Gibson (CJVI).
Gentlemen With Wings (CBR).
Music (KOMO).
News: California Melodies (KOL).
Swap Night (KJR).
News (KIRO).
Poet's Gold (CKWX).

5:45 P.M.—Aloha Land (CJVI).
By the Way (KOMO).
News (KIRO).
Out Fellowship (CKWX).

5:55 P.M.—News (KIRO).

6:00 P.M.—Sports Spotlight (CJVI).
N.B.C. Symphony (CBR).
National Barn Dance (KOMO).
On With the Dance (KJR).
America Loves a Melody (KOL).
U.S.O. Programme (KIRO).
Club 890 (CJOR).
Hat Block (KJR).

6:15 P.M.—News (KJR).
Leo Nicholson (CJOR).

6:30 P.M.—News (CJVI, CKWX).
Serenade (KJR).
I See by the Papers (KIRO).
Club 890 (CJOR).

6:45 P.M.—In Town Tonight (CJVI).
Talk (CBR).
News (KJR).
Saturday Night Serenade (KIRO).
For the People (CJOR).
Album of Yesterdays (CKWX).

7:00 P.M.—Go to Church Tomorrow (CJVI).
News (CBR).
Sports Newsreel (KOMO).
Tune Out Time (KJR).
Raymond Gram Swing (KOL).
A to Z in Novelty (CJOR).

7:15 P.M.—Orchestra (CBR).
Labor for Victory (KOMO).
What People Think (KIRO).
Tropical Serenade (KOL).
Echoes From the Screen (CKWX).

7:30 P.M.—Saturday Night in Britain (CJVI).
Stag Party (CBR).
Grand Old Opera (KOMO).
Red Ryder (KJR).
Organ (CJOR).
Strings in Rhythm (CKWX).

7:45 P.M.—Musical Scrapbook (KOL).
News (KIRO).
Harry Horlick (CJOR).

8:00 P.M.—Concert Hall (CJVI).
Wings Abroad (CBR).
Truth or Consequences (KOMO).
Grand Ronde (KJR).
Orchestra (KIRO).
Organ (CJOR).
News (KOL).

8:15 P.M.—Britain Speaks (CBR).
Orchestras (KOL).
News (CJOR).
Jormakers (CKWX).

8:30 P.M.—B.B.C. Radio Newsreel (CBR).
Irish Rose (KOMO).
A B C D News (KJR).
Hobby Lobby (KIRO).
Inside the Navy (KOL).
Hand Hill Lariats (CJOR).
Symphony (CKWX).

8:45 P.M.—Orchestra (KOL).
Salon Music (CJOR).

8:55 P.M.—News (KIRO).

9:00 P.M.—Orchestra (CBR).
News: Orchestra (KOMO).
See All Americans (KJR).
Your Hit Parade (KIRO).
News (KOL).
Embassadors (CJOR).
Saturday Night Dancing Party (CKWX).

9:15 P.M.—John S. Mustico (KOL).

9:30 P.M. — Dances of the Nations (CBR).
Orchestra (KOMO).
News (KJR).
Orchestra (KOL).
Orchestra (CJOR).
Orchestra (CKWX).

9:45 P.M.—You Can't do Business With Hitler (KOMO).
Orchestra (KJR).
Starred for Listening (KOL).
The Whistler (KIRO).

9:55 P.M.—News (KJR).

10:00 P.M.—Out of the Night (CJVI).
News (KOMO, CKWX).
Orchestra (KJR, KOL).

10:15 P.M.—Orchestra (CBR).
Organ (KOMO).
News (KIRO, KOL).
Cavalcade of Music (CKWX).

10:30 P.M.—News (CJVI, KOL).
Orchestra (KOMO, KOL).
Orchestra (CJOR, KJR).
Organ (CKWX).

10:45 P.M.—Richard Leibert (CJVI).
Orchestra (CBR).
Public Affairs (KIRO).
At Close of Day (CKWX).

10:55 P.M.—News (KOMO).

11:00 P.M.—With the Troops in Britain (CBR).
Evening Reveries (KOMO).
This Moving World (KJR).
Orchestra (KOL).
Mears and Yeo (KIRO).
Orchestra (CJOR).

11:15 P.M.—Organ (KJR).

11:30 P.M.—Orchestra (CBR, KOMO).
Easy Listening (KIRO).
News (KOL).

11:45 P.M.—News for Alaska (KIRO).
Organ (KJR).

11:55 P.M.—News (CBR, KJR, CJOR, CKWX, KOMO).

Sunday's Programme

For last-minute programme changes on the C.B.C. Network, listen to "For Our Listeners" every day at 12:55 p.m.—just before the news.

(Pacific Daylight Time)

8:00 A.M.—Rhapsody of the Rockies (CBR, KOMO).
News (KJR).
Church of the Air (KIRO).
News; Reviewing Stand (KOL).
Classical Gems (CKWX).

8:15 A.M.—Recital Period (KJR).

8:30 A.M.—Revue in Miniature (CBR).
Fellowship Hour (KOMO).
John Searle (KJR).
Invitation to Learning (KIRO).
News (KOL, CKWX).

8:45 A.M.—Voice of Tomorrow (KJR).
Christian Science Programme (KOL).
News (CJOR).

9:00 A.M.—B.B.C. News (CBR).
News (KOMO).
Church of All People (KJR).
Bible Class (KOL).
Dr. Lee Paul Sims (KIRO).
Alberta Bible Institute (CJOR).
International Lesson (CKWX).

9:15 A.M.—Between Ourselves (CBR).
Gospel Hour (KOMO).
Piano Quartette (KJR).

9:30 A.M.—Greetings From the Beaver Club (CBR).
Radio City Music Hall (KJR).
Salt Lake Tabernacle Choir and Organ (KIRO).
Overseas Report (KOL).
Sunday Hour (CJOR).
Singing Stars (CKWX).

9:45 A.M.—Emma Otero (KOMO).

9:55 A.M.—News (CKWX).

10:00 A.M.—Hello Children (CBR).
People (KOMO).
Church of the Air (KIRO).
News (KOL).
Church of Hollywood (CKWX).

10:15 A.M.—Just Mary (CBR).
Fleetwood Lawson (KOMO).
Romance of the Highway (KOL).
Sunday Concert (CKWX).

10:30 A.M.—Concert Echoes (CJVI).
African Trek (CBR).
Modern Music (KOMO).
Organ (KJR).
News (KIRO).
Fiesta of Song (KOL).
God's Men (CJOR).

10:45 A.M.—News (CJVI).
Pot Parade (KJR).
Hymns of Worship (KIRO).
Sweet Music (KOL).

11:00 A.M.—Christ Church Cathedral (CJVI).
C.B.C. News and Old Country Mail (CBR).
Orchestra (KOMO).
Blue Theatre Players (KJR).
Spirit of '42 (KIRO).
Canary Chorus (KOL).
Metropolitan Tabernacle (CJOR).
First United Church (CKWX).

11:15 A.M.—Anzac News Letter (CBR).
Excursions in Science (KOL).

11:30 A.M.—Religious Period (CBR).
Chicago Round Table (KOMO).
University Christian Church (KJR).
Opera (KIRO).
News; This Is Fort Dix (KOL).

11:55 A.M.—News (KIRO).

12:00 Noon—Columbia Broadcasting Symphony (CBR, KIRO).
Chats on Dogs (KOMO).
Wake-Up America (KJR).
News (KOL).

12:15 P.M.—News Digest (KOMO).
Ave Maria Hour (KOL).

12:30 P.M.—Concert Gems (CJVI).
Columbia Symphony (CBR).
Army Hour (KOMO).
Ave Maria Hour (KOL).
Calvin Hour (CJOR).
Music for Sunday (CKWX).

12:45 P.M.—News (CJVI).
Masonic Flag Day Observance (KOL).

1:00 P.M.—Sign Off (CJVI).
Bible Studies (KJR).
Baseball Roundup (KOL).
Famous Voices (CJOR).
Piano (CKWX).

1:15 P.M.—King's Messenger (CJOR).
Orchestra (KOL).
If It Had Been You (CKWX).

1:30 P.M.—Church of the Air (CBR).
Gospel Hour (KJR).
The Pause That Refreshes (KIRO).
Young People's Church of the Air (KOL).
Shut-In (CJOR).
Matinee in Rhythm (CKWX).

1:45 P.M.—Music (CJOR).

2:00 P.M.—News; Music (CBR).
Special Flag Day Programme (KOMO).
African Trek (KJR).
The Family Hour (KIRO).
News and I Hear America Singing (KOL).
Don Wilson, news (CJOR).
Waltz Time (CKWX).

2:15 P.M. — Popularity Preferred (KIRO).
Popularity Preferred (KIRO).
Pacific Coast Mission (CJOR).
Week-End News Summary (CKWX).

2:30 P.M.—"Fight for the Future" (CBR).
Plays for Americans (KOMO).
Musical Steelmakers (KJR).
Malia's Montezuma (KOL).
Paul Fredericks (CKWX).

2:45 P.M.—Music (CBR).
News (KIRO).
Orchestra (CJOR).
Salon Interlude (CKWX).

2:50 P.M.—President Roosevelt (CBR, KJR, KOMO).

3:00 P.M.—Sweet and Low (CBR).
Edward Morrow (KIRO).
Catholic Hour (KOMO).
Sweet and Low (KJR).
W. Williams (KOL).
Blighty (CKWX).

3:15 P.M.—Foursquare Gospel Lighthouse (CJOR).
Orchestra (KOL).
This Thing Called Love (KIRO).

3:30 P.M.—News Review (CBR).
Keyboard Kicks (KOMO).
Nobody's Children (KOL).
Gospel Hour (KJR).
Gene Autry (KIRO).
Gypsy Violins (CKWX).

3:45 P.M.—B.B.C. News (CBR).
B.C. Church of the Air (CJOR).
Upton Close (KOMO).
Gypsy Violins (CKWX).

3:55 P.M.—News (CKWX).

4:00 P.M.—Neighborly News (CBR).
Victory Parade (KOMO).
War Journal (KJR).
Make Yourself at Home (KOL).
Symphony Hour (CKWX).

4:15 P.M.—Melody Album (CBR).
Reading for Fun (KIRO).
Gospel Messengers (CJOR).

4:30 P.M.—Week-End Review (CBR).
Band Wagon (KOMO).
Alias John Freedom (KJR).
News (KIRO).
Stars and Stripes in Britain (KOL).

4:45 P.M.—News (CBR).
Songs (KIRO).
Gospel Messengers (CJOR).

4:50 P.M.—"Your Army" (CBR).

5:00 P.M. — Catholic Truth Society (CJVI).
Orchestra (CBR).
Charlie McCarthy (KOMO).
Gospel Clinic (KJR).
World News Tonight (KIRO).
American Forum (KOL).
Theatre of Modern Music (CKWX).

5:15 P.M.—British-Israel Talk (CJOR).
Theatre of Modern Music (CKWX).

5:30 P.M. — Christian Science Programme (CJVI).
The British Commonwealth (CBR).
One Man's Family (KOMO).
Song Shop Romance (KJR).
Sunday Shadows (KIRO).
Church in the Wildwood (CJOR).

5:45 P.M.—News (CJVI, KIRO, KOL).
Pearson and Allen (KJR).
World Fellowship Hour (CJOR).
Theatre of Modern Music (CKWX).

5:55 P.M.—News (KIRO).

6:00 P.M.—Victorian Singers (CJVI).
Guest of Honor (CBR).
Manhattan Merry-Go-Round (KOMO).
Remember (KJR).
Fred Allen Star Theatre (KIRO).
Old-Fashioned Revival Hour (KOL).
Symphony Hour (CJOR).
Bob Hannon (CKWX).

6:15 P.M.—Maybe It Is Your Eyes (CKWX).

6:30 P.M. — Gospel Sunshine Hour (CJVI).
Symphonette (CBR).
American Album of Familiar Music (KOMO).
Shining Hour (KJR).

6:45 P.M.—News (CJOR, KJR).

7:00 P.M.—Music (CJVI).
C.B.C. News (CBR).
Hour of Charm (KOMO).
Goodwill Hour (KJR).
Take It or Leave It (KIRO).
Raymond Gram Swing (KOL).
In His Steps (CJOR, CKWX).

7:15 P.M.—Carillon (CJVI).
Variety Hour (CBR).
Wings Over the West Coast (KOL).

7:30 P.M. — Christ Church Cathedral Service (CJVI).
Walter Winchell (KOMO).
United We Stand (KIRO).
News; This Is Your Enemy (KOL).
Christ Church Cathedral (CJOR).
First United Church Service (CKWX).

7:45 P.M.—Parker Family (KOMO).

8:00 P.M.—Drama (CBR).
The Great Gildersleeve (KOMO).
Music, Memories, Melodies (KJR).
Crime Doctor (KIRO).
News; Hancock Ensemble (KOL).

AT BOTH THEATRES
Plaza Oak Bay
ENTIRELY CANADIAN — OWNED & OPERATED
STARTS MONDAY!

20¢ Tax Incl. 'TIL 1 P.M.
ENDS TODAY
REX BEACH'S "THE SPOILERS"
ADDED—ARMY COMEDY — "HAY FOOT"
PLAZA FEATURE STARTS 11:50, 2:17, 4:45, 7:00, 9:31
OAK BAY—Continuous — Feature Starts 1:19, 3:46, 6:13, 8:41

TODAY and MONDAY At 12:42, 2:56, 5:10, 7:24
It'll Rock You! It'll Shock You!
It's a Diller!
HIS BIGGEST THRILLER YET!
HUMPHREY
Killer BOGART in
"THE BIG SHOT"
With IRENE MANNING
PLUS— MUSICAL COMEDY
"WEST OF THE ROCKIES"
"PETE SMITH'S SCRAPBOOK"
"A SPORTS PARADE"
"The Wabbit Wha Came to Supper"
COLORED CARTOON

DOMINION

ENDS TODAY
Betty Grable Victor Mature Jack Oakie
AT 12:52 3:08 5:19 7:30 9:41
SONG of the ISLANDS
in TECHNICOLOR!
Plus—"India"—March of Time
"Information, Please"
"Setting the Pace" World News

STARTS MONDAY
RITA HAYWORTH
VICTOR MATURE
"MY GAL SAL"
In Technicolor!
Capitol

ENDS TODAY At 2:31, 6:50, 9:09
Academy Award Winner
GARY COOPER
With BARBARA STANWYCK in
"Ball of Fire"
Plus—
The Inside Story Behind "The Stab in the Back"
"Secret Agent of Japan"
Preston Foster Lynn Bari
PHONE E 2211
ATLAS

ENDS TODAY!
★ CANADA'S FAVORITE STAR IN A MUSICAL FUN SHOW!
ANNA NEAGLE in "SUNNY"
RAY BOLGER ● ED. EV. HORTON
★ THUNDERBOLT OF THRILLS AND LOVES OF HELL'S ANGELS!
ROBERT TAYLOR ★ WALTER PIDGEON
RUTH HUSSEY
"FLIGHT COMMAND"
MONDAY YORK
13c 1-2 — 20c 2-6 Bal. Eves., 25c Ex. Saturday All Taxes Included
THRILLS OF INDIA!
Clark GABLE Rosalind RUSSELL
RACY ROMANCE RIDES THE CHINA SEAS!
They Met in Bombay
with PETER LORRE - ROSE RALPH
REGINALD OWEN - MATTHEW BOULTON
Directed by CLARENCE BROWN

RADIO'S 'TOUR-MOST' FUN-STARS TOGETHER
in the laugh-battle of the century!
FIBBER McGEE AND MOLLY
EDGAR BERGEN AND CHARLIE McCARTHY
LUCILLE BALL
LOOK WHO'S LAUGHING

CADET
LAST TIMES TODAY
A WORLD WAR VETERAN NEWSPAPERMAN Vs. A GANGSTER PARTNER
"Unholy Partners"
Ed. G. Robinson - Ed. Arnold
Loraine Day
PLUS—"SCATTERGOOD MEETS BROADWAY"—Guy Kibbee - Emma Dunn
ADDED — A DISNEY CARTOON
Starts at 6:30 P.M. — Matinée Saturday at 2 P.M. (Not Continuous)

BLUE LINE G 1155 TAXI SAFETY CAB G 1155
PROMPT, COURTEOUS, DEPENDABLE SERVICE
742 YATES 742 YATES

RETURN TO WORK

VANCOUVER, June 12 (CP).—A spokesman for the Bloedel, Stewart & Welch Logging Company here said today that the Menzies Bay camp of the company resumed operations yesterday after a forty-eight-hour shutdown caused by the walkout of 300 employees.

ACCOUNTS ARE ORDERED PAID

War Emergency Committee Reviews Receipts and Expenditures From January

Expenditures totaling $1,398 were authorized by the war emergency committee yesterday morning. They were: Accounts for wardens and janitors, $116.74; second-hand fire hose truck, $788; material for first aid station at Moss and Oscar Streets, $125; medical supplies, $219.50; blackout material at Victoria West School, $100, and extra telephones for first aid district headquarters, $50.

A.R.P. receipts for the first five months of the year ending May 31 were: Civic Employees' Federation tag day, sundry donations and May 25 pageant, $3,744.27; Provincial Government grant, $800; account rendered for sirens, $780.93; donations for the purchase of ambulances, $4,465.73; refund from Capt. W. Ellis as balance of 1941 account, $113.45; a total of $9,904.38.

Disbursements from May to January were: Schools and control rooms, $852.32; headquarters control room, City Hall and Victoria Public Library, $838.78; first aid posts, $703.06; trucking sand and lime, $775.47; wardens' cupboards, $324.86; Victoria West rooms and garage, $310.31; fire department, $409.23; installation of sirens, $793.68; salaries and office expenses, $1,897.07; police radio equipment, $497.63; ambulances, $3,862.64; a total of $11,265.05.

NEED CHLORINATOR

In dealing with general business the war emergency committee decided to ask Hon. Ian Mackenzie for a chlorinator to purify water in the event of emergencies, having been informed by the provincial civilian committee that such equipment was not available.

New ambulances were placed under direct jurisdiction of Inspector Arthur H. Bishop, civilian protection officer.

The gift of an operating table from the Women's Auxiliary to the Canadian Scottish Regiment was acknowledged with hearty thanks.

It was agreed to aske the Federal Government for information on the responsibility for damage to private buildings used as public air raid shelters.

Arrangements were made to prepare the Eagles' Hall on View Street as a decontamination centre. A gas chamber for testing purposes was also ordered erected at the rear of fire department headquarters.

Discussion was held on a suggestion from Yarrows Ltd., that a motor pumper not continually manned in the city be placed near Esquimalt with a crew ready to go into action immediately an alarm sounded. Members of the committee agreed under present arrangements the city had no authority to provide equipment for use in Esquimalt, and recalled that no payment had been made for saving Yarrows Ltd. plant from destruction by fire last December.

SERVICE SUNDAY FOR ARMY WEEK

Drumhead Ceremony at Beacon Hill Park to Feature Opening of Campaign

The opening of Reserve Army Week in Victoria will be marked tomorrow by a drumhead service in Beacon Hill Park, on the football field at Douglas and Niagara Streets at 2:30. The service will be in charge of Capt. the Rev. G. A. Reynolds and Rev. George Biddle, and music will be provided by the Brass Band of the 3rd Battalion Canadian Scottish (Reserve) and the Canadian Scottish Pipers.

Before the service the units will parade through the city. Forming up at View and Blanshard Streets, they will march along Blanshard to Yates, along Yates to Douglas and along Douglas to Beacon Hill Park, where they will form near the terminus of the street car line.

During Reserve Army Week a drive will be made to bring up to strength the five reserve units in the Victoria area—the 114th Infantry Reserve Coy., Veterans' Guard of Canada; the 3rd Battalion, Canadian Scottish; the 13th Field Ambulance, R.C.A.M.C.; the 203rd Field Battery, R.C.A.; and the 1st R.C.O.C. Workshops. These units will attend the service and will be dismissed in the park so that they may hear the band concert.

In appealing for recruits, reserve army officials point out that all men between the ages of seventeen and fifty, not eligible for service in the active forces, may join.

The recruiting campaign will officially begin on Monday, but the recruiting office at 1238 Government Street will be thrown open this afternoon from 4 to 10 o'clock. The drive will continue until all units are brought up to strength. From Monday on the recruiting office will be open daily from 9 a.m. to 10 p.m. During the drive all members of the reserve units will wear their uniforms during their civilian activities.

TENNIS TOURNEY

Play in the C.P.R. Tennis Club championship tournament will get under way this afternoon at the Belleville Street courts. Five matches are carded as follows:

4:00—Dorothy Newman vs. Dorothy McLaren; Violet Pearson vs. Phyllis Lockley; R. McInnes vs. T. Wilson.

5:00—N. Gamlin vs. C. Lewis.

6:00—C. Carpenter vs. J. Bayliss; A. Smith vs. I Temple.

HISTORICAL SOCIETY

A meeting of the Victoria section of the British Columbia Historical Association will be held on Tuesday at 8:30 p.m. in the Provincial Library. The subject of the paper to be read by Miss Violet Wilson will be "Some Early Canadian Women." A full attendance is requested.

At the Theatres

RIO THEATRE "Great Guns," Laurel and Hardy's hilarious comedy of army life, will end tonight at the Rio Theatre. These nitwits in khaki are supported by Sheila Ryan, Dick Nelson and Edmund MacDonald. Monty Banks, veteran of the films, did a fine job of directing the picture, which is the comedy team's first in a year.

YORK THEATRE Streamlined, beautified and glorified for the films, "Sunny," famous Broadway musical comedy, brings Anna Neagle as its star, and a galaxy of talent in her support. Heading the featured cast of this fast-moving romantic story which ends tonight at the York Theatre is John Carroll, Ray Bolger and Edward Everett Horton.

CADET THEATRE Treating the newspaper field as a standard part of the American scene, and its workers as average human beings, "Unholy Partners," the M-G-M picture which ends tonight at the Cadet Theatre, gives Edward G. Robinson another brilliant opportunity in a newspaper role and emerges as absorbing entertainment. Laraine Day has the feminine lead.

ATLAS THEATRE The complications that arise when a night club singer takes refuge from the police by moving in with eight professors working on a new encyclopedia, underlie the hilarious fun of "Ball of Fire," Samuel Goldwyn's romantic comedy production which will end tonight at the Atlas Theatre. Gary Cooper and Barbara Stanwyck co-star.

OAK BAY AND PLAZA THEATRES "The Spoilers," Universal's picturization of the North, will end tonight at the Oak Bay and Plaza Theatres. The picture starring Randolph Scott, Marlene Dietrich and John Wayne moves fast and furiously. Action, drama and romantic excitement embellish the basic premise of two men fighting and ready to die for the love of a woman and for possession of the Midas mine.

CAPITOL THEATRE Laughs, romance and music are brought to screen by stars Betty Grable, Vic Mature and Jack Oakie in 20th Century-Fox's Technicolor musical, "Song of the Islands," which will end tonight at the Capitol Theatre. Supporting the stars are Thomas Mitchell, George Barbier, Billy Gilbert and Harry Owens and his Royal Hawaiians.

DOMINION THEATRE Humphrey Bogart is starred in Warner Bros.' "The Big Shot," now showing at the Dominion Theatre. He is cast as a one-time gang leader who attempts to make a comeback. Irene Manning has the leading feminine role. Susan Peters has her first big part in this picture while Richard Travis and Stanley Ridges complete the featured cast.

AMUSEMENTS

On the Screen

Atlas—Gary Cooper and Barbara Stanwyck in "Ball of Fire."

Cadet—Edward G. Robinson and Edward Arnold in "Unholy Partners."

Capitol — Betty Grable and Victor Mature in "Song of the Islands."

Dominion—Humphrey Bogart and Susan Peters in "The Big Shot."

Oak Bay and Plaza — "The Spoilers," featuring Marlene Dietrich and Randolph Scott.

Rio—Laurel and Hardy in "Great Guns."

York—"Sunny," starring Anna Neagle and John Carroll.

RIO
LAUREL * HARDY
"GREAT GUNS"
— PLUS —
ROY ROGERS ● GABBY HAYES
'Sunset on the Desert'
Chapter No. 10, "Fighting Devil Dogs"
12:00-2:00 15c 10¢ Children 2:00-5:00 20c

The R.A.F. Presents
"SOMETHING OF EVERYTHING"
JUNE 16 - 7:30 P.M.
CRYSTAL GARDEN
Swimming Gala - Water Polo
Table Tennis Match
Dancing on Both Floors
R.A.F. ORCHESTRA
General Admission 50¢

Don't Be the Missing Man.

City & District

Articles Stolen—E. A. Shockley, 759 Yates Street, reported to police yesterday the theft of a fifty-foot steel tape and a bricklayer's trowel.

New Inspectors—J. Graham Johnson, C. Elwood Watkins, William Luney and Aaron Parfitt have been appointed A.R.P. building inspectors.

Camera Stolen — Police were informed yesterday that a Zeiss Rolleiflex camera valued at $175, bearing serial number 830,667, had been stolen from an R.C.A.F. hut at Patricia Bay.

No Licence—A man who pleaded not guilty yesterday, in the city police court, to a charge of operating a motor vehicle along Lang Street without a licence, last Sunday, secured a remand until Monday in order to secure counsel.

No Signs — A workman charged yesterday in the city police court with parking his car in a prohibited area on Dallas Road, claimed there were no signs to mark the area. Magistrate Henry C. Hall suspended sentence and ordered an investigation.

Commissioners Named—Provincial election commissioners for Nanaimo and the Islands were appointed this week as follows: G. W. Bellamy, W. C. Black, A. W. Bradfield, Mary Z. Brown, Mary M. Dendoff, Henry Hope, Alice McKenzie, John T. Neen and Alice M. Termini.

By-Law Approved—The Provincial Cabinet this week approved a Burnaby by-law giving that municipality the right to borrow up to $100,000 at 4.5 per cent from the Royal Bank of Canada to meet current expenses until taxes are collected.

Health Report—A report for May compiled by Dr. Richard Felton, city medical health officer, showed 104 children attended the child welfare clinic, nine visits were made to prisoners at the city jail, and nine visits were made to hospitals and homes.

New Lights—Street lighting will be improved by the City Council through forty new units ordered from the Canadian Electric Co., Ltd., at a cost of $882. A new light will also be installed at the intersection of Galt and Blanshard Streets. Galt was formerly known as Railway Street.

Inquest on Monday — An inquest into the death of Denis John Lamport, aged three years, will be held before Dr. E. C. Hart in Hayward's Funeral Chapel at 10:30 o'clock on Monday morning. The child was struck by a street car on Burnside Road and died in the Royal Jubilee Hospital early yesterday morning.

Commission Members—The following have been appointed to serve for the coming year as members of the commission for the education of soldiers' dependent children: Major T. R. Wheadon, British Columbia Command, Army and Navy Veterans; F. J. Townsend, Provincial Command, Canadian Legion; Dr. S. J. Willis, deputy minister of education; A. Palmer, Amputations Association of Great War.

New Insurance — The city comptroller has been instructed to arrange for public liability insurance on Johnson Street Bridge, the City Hall, Public Market Building, Police Station and fire department headquarters on Cormorant Street. Amounts will vary from $20,000 to $40,000 with an annual premium of $225.67. The E. & N. Railway will pay one-third of the premium on Johnson Street Bridge.

TRAVEL RATION COMPLEX

LONDON (CP).—Plans to "ration" travel, under consideration for several months, may have to be abandoned as unworkable, a Ministry of Transport official said describing the problem as "extremely complex."

Announcements

Academy of Useful Arts, 853 Fort Street, G 2034. Get a model (a twin sister) from us, and do your own dressmaking through instruction in all kinds of sewing. Send for prospectus. We also do dressmaking tailoring renovations very reasonable.

Dr. Harold C. Gill, formerly of Nanaimo, wishes to announce that he will take over the dental office of Dr. A. G. Lough, suite 3, Arcade Building, corner View and Government Streets, on Monday, June 15. G 1942.

Dr. C. J. Clayton announces the new location of his dental offices at 526 Scollard Bldg. Phone E 1651.

Free—New Colonist Tabloid Cook Book. Circulation Department, The Colonist.

Roller Skate at the Pacific Rollers. 756 Yates, next to Public Library. Phone B 1225.

Shawnigan Beach Hotel—Inclusive rates from $22 weekly. Inquire Victoria office, 718 View. G 4834.

Free — War Maps Tabloid Colonist Circulation Dept.

Cut-Rate Picture Framing—A. E. Taylor & Co. 828 Fort.

BACKACHE OFTEN WARNING
Backache may be the first sign of Kidney trouble. When your back aches, look to your kidneys. Don't fail to heed this warning—it is too important. Take prompt action to correct Backache, as its cause. At the first sign of Backache turn confidently to Dodd's Kidney Pills—for over half a century the favorite remedy for Kidney ailments.
Dodd's Kidney Pills

CADET UNITS OF AREA INSPECTED

Wing Commander McNab Describes Experiences in Talk After Ceremony

Amusing experiences during the Battle of Britain were described by Wing Commander Ernest McNab, D.F.C., one of Canada's earliest fighting airmen in this war, when he talked to more than 150 Air Cadets in the Victoria High School last night.

Wing Commander McNab, who led Canada's first fighter squadron to operate in England, spoke to the cadets after inspecting five units on the school grounds. They were Victoria, Oak Bay, Esquimalt and Mount View High School Squadrons, and the Independent Squadron.

Comparing early and modern types of aircraft, Wing Commander McNab emphasized the great progress made in plane construction, and referred to the strides made since the start of the war. Methods of fighting, too, were greatly changed, he pointed out.

MERITS DESCRIBED

He described the merits of some of the outstanding planes. The newest types, he said, are "most interesting."

German airmen captured in Britain, he said, revealed amazing ignorance of the world and what was going on outside their own country. The younger flyers, he found, were "completely Nazified," while the older men, airmen around thirty-three years of age, were less truculent.

The cadets were in full uniform for the inspection and as they marched past were led by Air Cadet Flt. Sgt. Fred Donaghy. In his inspection Wing Commander McNab was accompanied by J. C. Routley, O.C. the Victoria High School Squadron; J. S. White, adjutant, and Sgt. P. J. Taylor. After the inspection the cadets marched past in column of route.

Other cadet officials and squadron members present included R. Huddleston, O.C. the Mount View Squadron; J. E. Parnall, O.C. the Esquimalt Squadron; Harry Doe and Wilfred Green, of the Independent Unit; Grant Paterson and L. J. Clark, cadet instructor pilot officers, and Flt. Lts. E. S. Booth and R. C. Brown, of the Western Air Command.

The Victoria School Board was represented by Mrs. A. S. Christie and Dr. G. A. B. Hall, trustees, and H. L. Campbell, municipal schools inspector.

Among Air Cadet League officials were Major R. H. B. Kerr, Dominion director of the Air Cadet League of Canada, and George Deane, chairman of the Victoria committee.

FIRST GAMES AT BURNSIDE

Cup Competitions Open at Lawn Bowling Greens and Play Is Keen

By W. H. YOUHILL

The greens of the Burnside Lawn Bowling Club presented a busy scene last night when the initial contests in the season's inter-club contests were staged. In these events the contestants are required to play on neutral greens, so there can be no advantage in respect of the contestants having a first-hand knowledge of the peculiarities of the playing surface. The greens, as is usual with the Burnside club, were in splendid condition, and some splendid exhibitions were forthcoming.

There were two competitions, the Cameron-Nicol and the Whitney Cup. In the former, the teams from the Victoria club won from Lake Hill by a total of 36 to 28, while Victoria West beat out C.P.R. by 37 to 35. For the Whitney Cup, Victoria lost to Lake Hill, 35 to 33, while Victoria West got the better of C.P.R., 43 to 34.

At the conclusion of the contests, the members of the Burnside club were hosts to the visitors at a luncheon, something at which the women of that club are adepts.

Following are the teams and scores in the two events:

CAMERON-NICOL

Lake Hill		Victoria	
L. A. Campbell		A. Jeffrey	
R. Milnes		A. Fox	
A. McCallum		R. Harrison	
H. Lutz (skip)	12	R. A. C. Drew (skip)	17
C. Hastings		J. Line	
J. McInnes		T. Saville	
W. Peddle		J. Keating	
W. Gibson (skip)	16	G. A. Marcellini (skip)	19
Total	28	Total	36

C.P.R.		Victoria West	
W. Lathey		G. Hinchcliffe	
W. Shothold		D. McMillan	
H. E. Sherwood		H. Baker	
D. C. Robertson (skip)	24	J. Davis (skip)	21
H. Davies		R. Stewart	
A. Wallace		L. Hall	
N. Wilson		J. Smith	
S. Barr (skip)	11	W. Wallace (skip)	16
Total	35	Total	37

WHITNEY CUP

Lake Hill		Victoria	
J. Simpson		J. Watt	
P. E. Taylor		W. J. MacAllan	
R. McDowell		D. Breckenridge	
J. Richardson (skip)	17	E. W. Pillman (skip)	18
S. Genge		W. H. Tounhill	
W. Bond		R. E. Beckwith	
T. Currie		R. A. Stewart	
J. Irvine (skip)	17	J. Cattroll (skip)	15
Total	35	Total	33

C.P.R.		Victoria West	
G. Turner		A. McBain	
D. Hall		S. W. Meadows	
P. Ormiston		E. Belyeare	
P. Chesworth (skip)	14	N. Hill (skip)	23
R. Melville		S. McKenzie	
W. Lessard		T. Quick	
Dr. Moore		M. Dove	
W. Peden (skip)	20	C. Parnell (skip)	20
Total	34	Total	43

SUPERB ARTISTRY

No lesser term could describe the genuine Coombe Chesterfield Suite now displayed in our show window.

This particular Coombe production was the sensation of the recent Toronto Furniture Show and whether or not you are personally interested we DO want you to see this masterpiece of the furniture makers' art.

FLETCHERS Artistic Furniture
1130 DOUGLAS—Between Fort and View

FOR SALE

Offers will be received for the purchase "As Is" and subject to the rights of the present occupants, of the following city-owned building, conditional on the purchaser agreeing to certain alterations being done. The highest or any offer not necessarily accepted.

Two-Story Brick Building (two stores with living quarters above), 528, 528½, 530 and 532 Cormorant Street, on the Easterly 30 feet of Lot 436 and the Westerly 25 feet of Lot 437, Victoria City.

For full particulars, apply to:
City Lands Department.

City Hall Victoria, B.C., June 13, 1942.

What Today Means

"GEMINI"

If June 13 is your birthday, the best hours for you on this date are from 9:30 to 11:30 a.m., from 1:30 to 3:30 p.m., and from 7:30 to 9:30 p.m. The danger periods are from 7:30 to 9:30 a.m., from 5:30 to 7:30 p.m., and from 9:30 to 11:30 p.m.

Should the occasion warrant it, the average person will reveal unsuspected sentiment on June 13, as well as a marked degree of patriotism. In your dealings with others, try to visualize what you would do if you were in their positions, and you may find it helpful in understanding their attitudes and actions. Be careful how you resort to substitutes, for some of them may not be satisfactory because of lack of knowledge on your part of how to use them. Brusqueness often may be construed as rudeness, so avoid abruptness or unjustifiable bluntness. Much resentment will be caused by lack of appreciation and failure to display it when there is justification for expecting it to be shown. Married and engaged couples, and those whose matrimonial hopes are soaring high, should find that often "the best things are the most difficult," and that they generally are attainable if efforts are made to keep hope from being smothered by discouragement.

If you are a woman, and June 13 is your birthday, always prize your personal independence and insist on your right to maintain it. Remember that the day of the clinging vine type of woman has passed and that men no longer should expect their wives to regard them as their lords and masters. Keep adding to your knowledge, and you will progress steadily. Your efforts in missionary, educational, theological, medical, legal, literary or promotional work, or in specialized commercial work, should enable you to make an enviable reputation and acquire a worthwhile bank account.

The child born on June 13 generally is an athletic youngster who thoroughly enjoys childhood's happy hours, with all its recreational pastimes. The future should be full of golden opportunities for Gemini children.

If you are a man, and June 13 is your natal day, refrain from resorting to politics to gain advantage if you are a business man or a member of a profession and you wish to succeed. As a skilled mechanic, inventor, sales representative, accountant, business manager, educator, clergyman, journalist, author, scientist, or in some governmental defence work, you may find your work greatly appreciated and well paid.

(The Bell Syndicate, Inc.)

LINOLEUM
Felt Base Linoleum, sq. yd. 39¢
Heavy Printed Cork, sq. yd. 98¢
Jaspe Inlaid Cork Linoleum, sq. yd. $1.29
Marble Inlaid Linoleum, sq yd. $1.59
Heavy Marble Inlaid, sq. yd. $1.89
CHAMPION'S, LTD.
727 Fort St. E 2422

NANAIMO-WELLINGTON AND ALBERTA COALS
J. E. PAINTER & SONS
617 CORMORANT ST. PHONE G 1941

SEVEN LOCAL MEN TO SPEAK FROM BRITAIN

Victoria men who will be heard today at 4 p.m., on the "Letters From Britain" broadcast of the Canadian Broadcasting Corporation, station CBR, are William Powrox, Bill Simmons, Ordinary Coder H. L. Ford, Lieut. D. W. Groos, and C.P.O. N. A. Howe. Others are John H. Rainsford and A.B. Vyner, of Esquimalt, and Leo Comerford, of Ladysmith.

Pte. Bob Lambert, Victoria, and Pte. Bill Yoxall, Vancouver Island, will be heard on "Greetings From the Beaver Club" on Station CBR, Sunday at 9:30 a.m.

It was thought for many years that to be durable, lacquer finishes had to be slow-drying. When quick-drying lacquers were developed and were found to have greater durability than the slow-drying type, this theory was disproved.

Don't Be the Missing Man.

Like Money From Home
Are the many savings you can still make on every purchase on the six floors at
HOME FURNITURE Fort - above Blanshard

BUTTER to BRITAIN
Your Friends and Relatives Will Appreciate a Parcel of Food From Canada
Our Overseas Department Will Pack and Mail a Parcel for You at No Extra Charge
PHONE G 7181
SCOTT & PEDEN, Ltd.

HEAVY HAULING MOVING
PACKING AND CARTAGE
STORAGE
Estd. 1890—Phone G 1194 HEANEY'S

GRAY LINE CABS
LOW RATES • HEATED CABS
PROMPT 24-HOUR SERVICE
754 Yates Phone G4151

For Fire and Automobile Insurance, Rentals and Real Estate, Consult
ELSIE B. RICHARDS
Suite 7, Metropolitan Building, Opposite Postoffice
PHONE E MPIRE 7722

Churches and Their World-Wide Work

TO PREACH ON 'BOOK GENESIS'

Rev. G. Biddle Will Speak on "A Certain Young Man" At St. John's

At St. John's Church, Rev. George Biddle will be the preacher at both services on Sunday. His topic in the morning will be "The Book Genesis," beginning a series of excursions into this great book. At 7:30 p.m. the sermon subject is "A Certain Young Man." Holy Communion at 8 a.m. Church school at 10:45 a.m. Rector's Bible class at 10 a.m.

After the evening service, men of H.M. Forces and young people are invited to a social hour in the auditorium as guests of our A.Y.P.A.

Organ recital by Ian Galliford at 7:10 p.m.: "Andante Religioso," Rossetter Cole; "Panfare," Lemmens; "Invocation," Borowski.

On Thursday next, Holy Communion at 10:30 a.m., and war intercessions at 7:30 p.m.

SPECIAL SERVICE AT GORGE CHURCH

Communion services and reception of new members will take place in Gorge Presbyterian Church at the 11 o'clock service on Sunday. Rev. T. H. McAllister, the pastor, will speak on "The Victory of Calvary." The choir will sing "Break Thou the Bread of Life," and Miss M. Corkle will be soloist. In the evening there will be a song service at 7:15 o'clock, and the sermon will be on "The Second Coming of Christ." Mrs. F. Holmes and D. R. Park are in charge of the praise.

Apostolic Mission
723 Pandora Avenue
Pastor: A. H. Anderson
Special meetings with Evangelist Hazel Digby-Brisco, concluding with the Sunday evening evangelistic meeting at 7:30 o'clock. Resuming the regular meetings at 11 A.M. and evangelistic at 7:30 on Sundays, and 8 P.M. Tuesday and Thursday evenings.
LANGFORD—LEGION HALL
Pastor A. H. Anderson, with a party of assistants, will conduct an Evangelistic Meeting each Sunday afternoon at 3 o'clock, in the
LEGION HALL, AT LANGFORD, V.I.
Everybody Invited

First Church of Christ Scientist
Chambers St. and Pandora Ave.
This Church Is a Branch of The Mother Church The First Church of Christ, Scientist, in Boston, Massachusetts
Sunday Services—11 a.m., 7:30 p.m
Subject:
"God, the Preserver of Man"
Sunday School, 9:45 and 11 A.M.
TESTIMONIAL MEETING WEDNESDAY, 8 P.M.
The Public is invited to use the Christian Science Reading-Room and Lending Library at 512 Scollard Building, 1207 Douglas St.
All Are Welcome

GOSPEL TABERNACLE
Christian and Missionary Alliance
Yates Street Near Cook
Rev. Frederic M. Landis, Pastor
11 A.M.—"Incentives to Holy Living"
7:30 P.M.—"Our Great Gladness"
Tuesday, 7:45 P.M.—"Heavenly Powers for the Holy Life"

Anglican Services

Christ Church Cathedral
Second Sunday After Trinity
HOLY COMMUNION
8 A.M. and 9:30 A.M.
MATINS—11 A.M.
Preacher: The Dean
EVENSONG—7:30 P.M.
Preacher: The Dean

ST. JOHN'S
Quadra, Near Pandora
Rev. George Biddle, Rector
8 A.M.—Holy Communion
11 A.M.—"THE BOOK GENESIS"
7:30 P.M.—"A CERTAIN YOUNG MAN"
7:10 P.M.—Organ Recital, Ian Galliford

ST. MARY'S
OAK BAY
Celebration of Holy Communion at 8 A.M.
Matins and Sermon at 11 A.M.
Evensong With Sermon at 7 P.M.
Preacher for the Day, the Rector
Sunday School, Seniors 9:45, Juniors 11
Rector: Archdeacon A. E. del. Nunns

St. Saviour's, Victoria West
SUNDAY, JUNE 14, 1942
8 A.M.—Holy Communion
11 A.M.—The Rite of Confirmation
The Lord Bishop of the Diocese
7 P.M.—Evensong and Sermon
10 A.M.—Sunday School and Bible Class
WEDNESDAY
8 P.M.—Intercession Service
Alfred S. Lord, Incumbent

St. Barnabas' Church
(Cook and Caledonia)
PATRONAL FESTIVAL
Holy Communion—8 A.M.
Sung Eucharist—11 A.M.
Sermon by
THE RIGHT REVEREND BISHOP JENKINS
(Formerly Bishop of Nevada)
Festal Evensong—7:30 P.M.

Dean Elliott to Be Preacher at Christ Church

At Christ Church Cathedral tomorrow there will be celebrations of the Holy Communion at 8 a.m. and 9:30 a.m. The Dean will continue his sermon on "The Holy Catholic Church" at the morning service.

The members of the forces and other young people are specially invited to attend the evening service, when the Dean will again be the preacher. After the service the young people are invited to be the guests of the A.Y.P.A. at a social hour in Memorial Hall.

DECLARES CHRIST IS COMING SOON

Clifford A. Reeves' Address Will Be Illustrated by Interesting Pictures

"Five Thousand Signs in Victoria That Christ Is Coming Soon" is the title of an address to be given by Clifford A. Reeves, the London evangelist, at the Plaza Theatre, Yates Street, on Sunday night at 7 o'clock. His address will be illustrated by interesting pictures on the screen. Mr. George Adams, the radio tenor, will sing.

On Thursday at 8 p.m. in the Chamber of Commerce auditorium, Mr. Reeves will show beautifully colored motion pictures entitled "Flying High." His lecture will be entitled "Eight Great Fallacies Exploded."

At St. Barnabas'

The services next Sunday at St. Barnabas' Church will be as follows: 8 a.m., Holy Communion; 11 a.m., choral Eucharist and sermon; 7:30 p.m., Evensong and sermon. Daily at 8 a.m. Holy Communion is celebrated, and on Wednesday at 8 p.m. a special service of intercession is held.

Church Services Not Listed Elsewhere

Holy Trinity Church, Patricia Bay—Rev. C. A. Sutton. Shortened Matins, sermon and Holy Communion, 11 a.m.

Holy Trinity, Sooke—Rev. H. M. Bolton. Evening prayer and sermon, 3 p.m.

James Island—Rev. W. N. Turner. Evening prayer and sermon, 8 p.m.

St. Alban's Church — Rev. Fred Comley. Intercession and Holy Communion, 11 a.m.; Rev. J. A. Roberts, B.A.; Evensong, 7 p.m., H. H. Smith; address on "Missions in India," by Sir Robert Holland.

St. Andrew's Church, Sidney—Rev. C. A. Sutton. Holy Communion, 8 a.m.; Evensong and sermon, 7 p.m.

St. Augustine's, Deep Cove—Rev. C. A. Sutton. Young people's Bible class and church school, 9:45 a.m.

St. Columba, Strawberry Vale—Rev. Canon Hitchcox. Holy Communion and sermon, 9:30 a.m.; Evensong, 7:30 p.m.

St. George's, Cadboro Bay—Rev. Frederic Pike. Holy Communion, 8 a.m., Rev. E. G. Burges-Browne.

St. John's, Colwood — Rev. P. J. Disney. Holy Communion, 8 a.m.; Evensong, 7 p.m.

St. Mark's, Cloverdale—Rev. O. L. Jull. Holy Communion, 8 a.m.; Matins, 11 a.m.; Evensong, 7 p.m., Ven. Archdeacon Robert Connell.

St. Mary's, Metchosin—Rev. H. M. Bolton. Morning prayer and sermon, 11 a.m.

St. Mary's, Saanichton — Rev. W. N. Turner. Holy Communion and sermon, 10:30 a.m.

St. Luke's, Cedar Hill — Rev. Frederic Pike. Holy Communion, 8 a.m., Bishop Jenkins; Holy Communion, 11 a.m., Rev. Frederic Pike; Confirmation service, 7:30 p.m., Bishop H. E. Sexton.

St. Martin's-in-the-Field—Rev. K. L. Sandercock. Choral Communion, 11 a.m. Evensong, 7:30 p.m. Wednesday, Intercessions, 10 a.m.

St. Matthew's, Langford—Rev. P. J. Disney. Matins and Holy Communion, 11 a.m.

St. Matthias', Foul Bay—Rev. John Blewitt. Holy Communion, 8 a.m.; Matins, 11 a.m.; Evensong, 7:30 p.m. Thursday, Holy Communion, 10:30 a.m.

St. Michael's, Royal Oak—Rev. H. V. Hitchcox. Holy Communion, 8 a.m.; Matins and sermon, 11 a.m.

St. Stephen's, Mount Newton—Rev. W. N. Turner. Holy Communion, 8:30 a.m.; Matins and sermon, 11:30 a.m.

Society of Friends, Quaker meeting house, 1829 Fort Street—Meeting for worship, 11 a.m.

Douglas Street Baptist—Rev. F. W. McKinnon; 11 a.m. and 7:30 p.m.

Esquimalt United Naval and Military Church — Rev. James Hood; 10:30 a.m.

Garden City United — Rev. William Allan. Sunday school, 2:15 p.m.; public worship, 7:30 p.m.

Wilkinson Road United — Rev. William Allan. Public worship, 11:15 a.m.

Gorge Presbyterian — Rev. T. H. McAllister. Services, 11 a.m. and 7:30 p.m.

Salvation Army, Victoria West Corps—Major M. Finnie and Lieut. A. Christman. Meetings, 11 a.m. and 7:30 p.m.

BIBLE SOCIETY OFFICIAL HERE

Rev. Nelson Harkness at St. Andrew's—Rev. W. L. McKay in the Morning

REV. N. A. HARKNESS, B.A., B.D.

"Awaking to Christ's Glory" will be the morning sermon subject at St. Andrew's Presbyterian Church tomorrow. The service will be conducted by Rev. W. L. McKay, minister of Emmanuel Baptist Church, Victoria. The choir will render the anthem, "Lord, I Have Loved the Habitation of Thy House" (Torrance), and William Inglis, soloist, will sing "There Is a Green Hill" (Gounod).

The evening service will be conducted by Rev. N. A. Harkness, B.A., B.D., Vancouver, district secretary of the British and Foreign Bible Society. Mr. Harkness will speak on the subject, "The Unfettered Word." The choir's anthem will be "Still, Still With Thee" (Councell), and the soloist, Miss Hazel Kennedy, singing, "My God and Father, While I Stray" (Marston).

VANCOUVER MAN IS AT EMMANUEL

At the Emmanuel Baptist Church this Lord's Day morning the congregation will welcome into the pulpit Rev. Nelson Harkness, B.A., B.D., Vancouver, of the British and Foreign Bible Society, who will give the sermon.

At the evening service, the pastor, Rev. Wilfrid L. McKay, B.A., B.D., will continue the series of sermons based on the thirteenth chapter of 1st Corinthians, his fourth subject being "Law, Pride, Envy and Behavior." The choir will be in attendance.

Tacoma Resident Guest Preacher At Truth Centre

Rev. Lela D. Combs, Tacoma, will be guest speaker at the Victoria Truth Centre tomorrow. The subject for the morning service will be "The Way of Peace and Deliverance," and in the evening, "The Vital Presence in the Life of Man."

Miss Louise Noble will be soloist in the morning, singing "A Legend" (Tschaikowsky). In the evening George Petch will sing "Gently He Will Lead Thee" (Hamblin). On Wednesday at 8 o'clock the speakers will be members of the board of directors.

Will Give Discourse On "Elected Affinity"

At Centennial United Church tomorrow at 11 a.m. the pastor, Rev. John Turner, will take for his subject "The Day of the East Wind," and at 7:30 p.m. he will speak on "Elected Affinity." At the morning service, the choir will sing the anthem, "A Day in Thy Courts" (Macfarren), and in the evening the anthem, "The Radiant Sun Declining" (Lightwood). A duet, "Watchman, What of the Night?" (Sergeant) will be given by George F. H. Farmer and J. W. Buckler.

Vocal Quartette in Farewell Service

Major Arthur Hill, newly-appointed public relations representative for the Vancouver area, will speak at the meetings tomorrow at the Salvation Army Citadel, Broad Street. The Vancouver Citadel Band Vocal Quartette, who have visited Victoria on several occasions, will sing during the day and take the chief part in a musical programme given in the afternoon at 3:15 o'clock. This will be a farewell appearance, as one of them, Bandsman Reginald Rowett, will be leaving early next week for service connected with Red Shield canteens overseas.

VICTORIA WEST UNITED

At 11 a.m. tomorrow, the minister, Rev. J. C. Jackson, will speak on "The Perils of Moderation." There will be an anthem by the choir, under the leadership of William McDonald, and George Guy will be the soloist.

"The Courage To Go On" Is To Be Subject

The regular services of worship at Metropolitan United Church on Sunday will be conducted by the minister, Rev. Dr. A. E. Whitehouse, who will preach both morning and evening.

"The Sound of a Great Amen" will be the theme of the morning sermon. The choir will render the anthem, "Lord, I Have Loved Thy House" (Torrance), the soloist will be Ray Wildgust, London, Ont., who will sing "Consider and Hear Me" (Wooler).

In the evening Dr. Whitehouse will take as his topic, "The Courage to Go On," and the choir will be heard in the anthem, "The Radiant Morn" (Woodward). Frank Tupman and H. L. Harmsworth will sing a duet, "O Lord Most Holy" (Franck).

REPORTS GIVEN BY SCIENTISTS

Union of Two Democracies Is Consummation of Fondest Hopes of Members

BOSTON, June 12.—The great task now confronting a liberated America, which more than three-quarters of a century ago fought a four-years war to free the slaves, is to aid in working out the freedom of the whole world from slavery, the Christian Science Board of Directors told several thousand Christian Scientists gathered in annual meeting in Boston.

Declaring that this would be the sentiment expressed by the nation's martyred President, Abraham Lincoln, were he here today, the directors pointed out that "through the ages tyrants have endeavored to govern and control men by engendering fear."

UNION FORESEEN

Meeting in their mother church under the world-enveloping shadow of what is probably the gravest threat to political and religious freedom since the advent of Christianity, the visitors were reminded in a report by the Christian Science Board of Lectureship that the union of Britain and America was foreseen forty-four years ago by Mary Baker Eddy, discoverer and founder of Christian Science, as the instrument through which the rights of free peoples everywhere might be permanently established and protected.

This welding together of the two great democracies, under the impact of an international crisis, said the lecture board, is the consummation of the fond hopes of all Christian Scientists.

PRESIDENT ELECT

The directors announced the election of Mrs. Elizabeth F. Norwood, of Brookline, Mass., as president of the mother church for the ensuing year.

The report of the treasurer for the fiscal year ending April 30, 1942, showed that the finances of the mother church were in sound condition, that aside from current bills and accrued taxes there was no indebtedness.

"GOD THE PRESERVER OF MAN" SUBJECT AT SCIENTIST CHURCHES

"God the Preserver of Man" will be the subject of the lesson-sermon in all Churches of Christ, Scientist, on Sunday. The Golden Text is: "The Lord is our defence; and the Holy One of Israel is our King" (Psalms lxxxix, 18).

Among the citations which comprise the lesson-sermon is the following from the Bible: "And great multitudes came unto Him, having with them those that were lame, blind, dumb, maimed, and many others, and cast them down at Jesus' feet; and He healed them" (Matthew xv, 30).

The lesson-sermon also includes the following passage from the Christian Science textbook, "Science and Health With Key to the Scriptures," by Mary Baker Eddy: "Science not only reveals the origin of all disease as mental, but it also declares that all disease is cured by divine Mind. . . . Only the action of Truth, Life, and Love can give harmony."

FREE METHODISTS

Services will be held tomorrow in the Friends' Church, 1829 Fern Street, off Fort Street, at 3 o'clock, when Mrs. A. Simpson will give a Gospel message.

MISSION OF ALEXIS

The Spiritual Mission of Alexis will meet on Sunday at 1416 Douglas Street. At 7:30 the guest speaker will be Rev. Beatrice Caulton Bishop, formerly of England, now of Vancouver, who will give an address, followed by spirit messages. The soloist will be Miss L. Krause. Rev. Caulton Bishop will conduct two meetings during the week at 1042 Balmoral Road. Monday at 8 o'clock messages by psychometry, and Tuesday, at 8 o'clock, trance circle. The usual meeting for healing will be held on Thursday at 8 p.m.

Held by Germans in Channel Islands

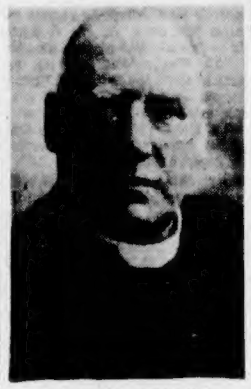

REV. W. H. CASSAP, B.A.

FORMERLY of Victoria and Winnipeg, is being detained by the Germans in St. Peters, Jersey, Channel Islands, according to word received by his brother, J. P. Cassap, in Vancouver, through the Red Cross in Geneva. Mr. Cassap will be remembered by Victorians as rector of St. Alban's Anglican Church in this city.

Protestant Heritage Is Talk Topic

"Watchman, What of the Night?' Is Our Protestant Heritage in Danger? The Price Paid! The Power of the Message! The Purpose of the People!" is the arresting message for Sunday night in the Central Baptist Church, Pandora Avenue, when the pastor, Dr. J. B. Rowell, will preach. There will also be a baptismal service when a number of believers will confess their faith in the waters of baptism.

At the morning service, the pastor's subject will be "With Jesus Among Friends and Foes."

The Boys' Get-Together will meet on Monday night at 7:30.

Owing to Dr. Rowell attending the sessions of the Convention of Regular Baptists in Vancouver next week, the lecture in the church on Tuesday has been cancelled.

RECTOR TO SPEAK TWICE ON SUNDAY

The services at St. Mary's, Oak Bay, on Sunday will be celebration of Holy Communion at 8 a.m., Matins and sermon at 11 a.m., Evensong with sermon at 7 p.m. The rector, Ven. Archdeacon Nunns, will preach both morning and evening.

As this Sunday will complete the Sunday school year, all members are requested to be present. A short service will be held in the church at 9:45 for the seniors and in the hall at 11 for the juniors.

The weekly service of intercessions on Tuesday morning at 10:30, and at the same hour on Thursday the mid-week celebration of Holy Communion with special intercessions.

Pastor to Speak On "Idle Words"

In Oak Bay United Church on Sunday, the minister, Rev. F. R. G. Dredge, will preach. In the morning his subject will be "Be of Good Courage," and in the evening, "Idle Words." The morning music will consist of the anthem, "Like as the Hart" (Novello), and a solo, "Arise, Shine" (MacDermid) by Miss Ruth Bawtinheimer. In the evening the choir will sing the anthem, "Saviour, Blessed Saviour" (Klein).

"FACING THE FUTURE" WILL BE DISCUSSED

At the Sunday morning service in Belmont Avenue United Church, the sermon subject will be "Facing the Future." In the evening Rev. H. W. Kerley will preach a sermon entitled "Physician of Souls." The morning anthem by the choir will be "My Song Shall Be of Mercy and Judgment." At the evening service the choir will sing the anthem, "Lead Me, Lord."

KNOX AND ERSKINE

At Knox Presbyterian Church, corner of Stanley and Gladstone, Gordon Bastedo, B.A., will speak on Sunday morning on "The Things That Remain." The guest soloist will be F. Dunn. Sunday school meets at 9:45 a.m. Mr. Bastedo will speak at the Erskine Presbyterian Church at 7 p.m. Sunday school meets at 11 a.m.

ABSOLUTE SCIENCE

Sunday morning service will take place at the House of True Prayer," 2315 Fernwood Road, at 11 o'clock. The subject of the lecture is "The Quiet Hour." Tuesday evening at 8 o'clock the Emerson Club will meet. There will be consideration of the absolute and a healing silence. Thursday afternoon at 3 o'clock there will also be an hour of prayer.

"DAVID" WILL BE SERMON THEME

Pastor Preaches at First United—Rev. B. Ennals At Night Service

The minister, Rev. Hugh McLeod, will preach at First Church on Sunday morning, continuing the series of Old Testament studies. The subject will be "David, the Man After God's Heart."

The preacher in the evening will be Rev. Bernard Ennals, B.A., B.D., who has just completed his theological course in Montreal and was ordained recently in Vancouver. Mr. Ennals' theme will be "The Rediscovery of Belief."

Music for the day is as follows:

The choir will sing in the morning, "I Waited for the Lord" (Mendelssohn), Mrs. Marjorie Goodwin and Mrs. R. H. Nash taking the solo parts. The anthem for the evening service will be "Brother James' Air" (Bain).

WILL CONTINUE SERMON SERIES

Rev. W. J. Sipprell Preaching Sunday Morning on "Is the Light Going Out?"

Rev. Dr. W. J. Sipprell will offer on Sunday morning at Fairfield United Church the third of a series of addresses on the theme "Preparing for the New World Order," under the sermon heading, "Is the Light Going Out?"

At the evening service, a theme of practical significance for today will be presented as "Light in Dark Places."

Music for the morning will include a solo by Mrs. E. Ridgway, "The Gloria," by Buzzi Peccia, and anthem by the choir, "I Will Lift Up Mine Eyes." The evening music is as follows: Solo, Miss Joan Annable, "A Nation's Prayer," by Adele Scott, and anthem, "Blessing and Honor."

Japanese at The Doors to Be Discussed

"The Japs Are at the Doors" will be the subject of E. E. Richards' address on Sunday at 3 o'clock in the Crystal Garden, Belleville Street entrance.

Mr. Richards will speak on the Japanese aggression and the spiritual declension and national waywardness that made the war inevitable and a necessity. The Kingdom of God, he will demonstrate, is at hand, and the divine call to repentance and reformation imperative, as a condition of peace.

"OUR GREAT GLADNESS" IS SERMON MESSAGE

"Incentives to Holy Living" will be the 11 a.m. sermon theme on Sunday of Rev. Frederic M. Landis, pastor of the Gospel Tabernacle of the Christian and Missionary Alliance, Yates Street, near Cook. The 7:30 p.m. evangelistic sermon subject will be "Our Great Gladness." Communion service will be observed at the morning worship hour.

ST. PAUL'S PRESBYTERIAN

Rev. James Hyde, St. Paul's Presbyterian Church, will conduct morning and evening worship next Sunday. The subject for the morning will be "Why Are the Mourners Blest and Why Shall the Meek Inherit the Earth." The theme for the evening will be "The Old Bottles and Systems Are Breaking, Are We Prepared to Accept the New, Offered by Christ?" Sunday school, 9:45 a.m., and Esquimalt, 2 p.m.

CHURCH NOTICES

CHRISTADELPHIAN

Christadelphian, Orange Hall, Courtney Street. Morning 11, evening 7:30. Subject: "The Kingdom of God." All welcome.

Christadelphian, Shrine Hall, View Street. Sunday morning at 11, evening service at 7:30.

GOSPEL HALLS

Oaklands Gospel Hall, 2815 Cedar Hill Road. Sunday, 9:30 a.m., Sunday school. 10 a.m., Bible classes. 11 a.m., worship, Breaking of Bread. 7:30 p.m., Gospel service, speaker, Mr. Duncan Burden. Wednesday, 8 p.m., young people's meeting. Thursday, 8 p.m., prayer and Bible study.

Bethesda, 1900 Oak Bay Avenue. Sunday, 11 a.m., The Lord's Supper; 3 p.m., Sunday school and Bible classes; 7:30 p.m., Gospel speaker, Mr. L. Wallace. Tuesday, 8 p.m., prayer and Bible study. Come!

KNOX PRESBYTERIAN

Mr. Gordon Bastedo will preach at Knox Presbyterian Church at 11 a.m. Sunday school meets at 9:45 a.m. Erskine Presbyterian Church at 7 p.m. Sunday school meets at 11 a.m.

LUTHERAN

Grace English Lutheran Church, Blanshard and Queens. Services Sundays, 11 a.m., 7:30 p.m. Sunday school at 10 a.m. Pastor Rev. Theo. S. Jansen.

"Two Signs of Spiritual Life" is the theme at 11 o'clock service, 1120 Hillside. Sunday school picnic, 2 p.m. Willows Beach. Pastor Doelling.

SALVATION ARMY

Salvation Army Citadel, Broad Street. Sunday 11 and 7:30. Sunday school 2. Thursday and Saturday nights, 8. Major and Mrs. Allan McInnes.

SPIRITUALIST

First Spiritualist Church, S.O.E. Hall, 1216 Broad. 7:30 p.m., Rev. Flora Prampton, special christening service. Address, Messages.

Open Door Spiritualist Church, 714 Cormorant Street. Guest speaker, Miss R. C. Hamilton. Messages by Mrs. David Boyle. Trance-psychometry, Monday, 7:45.

Mission of Alexis, 1416 Douglas Street. 7:30, Rev. Caulton Bishop, address, messages. Monday at 1042 Balmoral, 8 p.m., psychometry. Tuesday, 8 p.m., trance.

To Be British-Israel Speaker Tuesday

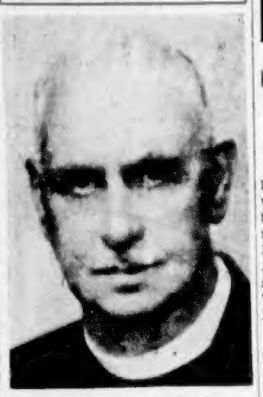

REV. T. H. LAUNDY

WHO will be the speaker on Tuesday night at 8 o'clock at a meeting of the Victoria British-Israel Association in the First Baptist Church. His address will be "World Events in the Time of Christ."

FIRST SPIRITUALIST

A special christening service will be held at the First Spiritualist Church, S.O.E. Hall, Broad Street, tomorrow at 7:30 p.m., for the baby daughter of Mr. and Mrs. A. V. Clapson. The ceremony will be conducted by Rev. Flora Prampton, followed by an address and messages.

St. Andrew's Presbyterian Church
Douglas Street at Broughton
Minister: Rev. J. L. W. McLean, M.A.
11 A.M.
"AWAKING TO CHRIST'S GLORY"
7:30 P.M.
"THE UNFETTERED WORD"
WE WELCOME VISITORS

The First Baptist Church
Mason and Quadra Streets
Rev. G. A. Reynolds, Minister
11 A.M.—Memorial Service of the Women's Benefit Association
"The Things Acceptable to God"
7:30 P.M.—"The Cost of Discipleship"

CENTRAL BAPTIST
800 Block, Pandora Avenue
"We Preach Christ Crucified, Risen and Coming Again"
Pastor: J. B. Rowell
DAY OF INSPIRATION AND CHALLENGE
11 A.M.—"JESUS AMONG FRIENDS AND FOES"
Song Service 7:15
7:30 P.M.
"Watchman
WHAT OF THE NIGHT?" IS OUR PROTESTANT HERITAGE IN DANGER? THE PRICE PAID! THE POWER OF THE MESSAGE! THE PURPOSE OF THE PEOPLE!
There Will Be Baptismal Service
Make No Mistake—Hear This
No Lecture on Tuesday Night

FIRST UNITED CHURCH
Quadra and Balmoral
Rev. Hugh A. McLeod, M.A., B.D., Minister
11 A.M.—"David, the Man After God's Heart." The Minister will preach.
7:30 P.M.—"The Rediscovery of Belief." Rev. Bernard Ennals, B.A., B.D., of Montreal, will preach.

WOMEN'S GROUP HOLDS SERVICE

Benefit Association of N.A. Has Annual Memorial Rites Sunday

The local branch of the Women's Benefit Association of North America will hold its annual memorial service in the First Baptist Church Sunday morning. The minister, Rev. G. A. Reynolds, will speak on "The Things Acceptable to God." The choir will sing Bowles' "One Sweetly Solemn Thought." Miss Mae Muir will sing Hamblen's "Trust in Him."

At the evening worship Mr. Reynolds will direct his message particularly to young people, the subject being "The Cost of Discipleship." The choir will sing Arensky's "Bow Down Thine Ear, O Lord." William Jones will sing Bayton Powers' "O Man of Sorrows."

Wednesday afternoon, at 3 o'clock, the minister will continue the Bible study on "The Framework of Our Faith." The subject will be "The Church."

THE CHURCH OF OUR LORD
East of the Crystal Garden
Rev. E. V. Bird Phone E 6022
SUNDAY SCHOOL
9:45 A.M.—Juniors, Seniors, Bible Class
11 A.M.—Primary
SERVICES
11 A.M.—Matins, Sermon
7:30 P.M., Evensong, Sermon

Victoria Truth Centre
734 Fort Street
REV. LELA D. COMBS, Guest Speaker
Sunday, 11 A.M.—"THE WAY OF PEACE AND DELIVERANCE"
Sunday School
Sunday, 7:30 P.M.—"THE VITAL PRESENCE IN THE LIFE OF MAN"
Tuesday, 3 P.M.—Healing Meeting
Tuesday, 8 P.M.—Young Peoples' Society
Wednesday, 8 P.M.—Speakers, Board of Directors
Friday, 8 P.M.—Men's Club
ALL ARE WELCOME

British-Israel World Federation
(CANADA)
Tuesday, June 16, at 8 P.M.
Lower Hall, First Baptist Church
REV. T. H. LAUNDY
"WORLD EVENTS IN CHRIST'S TIME"
Headquarters and Bookroom, 708 Cormorant Street
Phone E 8225

CENTENNIAL UNITED CHURCH
Gorge Road Near Government Street
Pastor: Rev. John Turner
11 A.M. "The Day of the East Wind"
7:30 P.M. "Elected Affinity"
Duet, G. F. H. Farmer and J. W. Buckler
Sunday School, 9:45 A.M.

Oak Bay United Church
Corner Granite and Mitchell Streets
11 A.M.—Public Worship
"BE OF GOOD COURAGE"
7:30 P.M.—Public Worship
"IDLE WORDS"
Minister: Rev. F. R. G. Dredge, M.A.

METROPOLITAN UNITED CHURCH
Cor. Pandora Avenue and Quadra Street—Pastor: Rev. A. E. Whitehouse, B.D., D.D.
11 A.M.—"THE SOUND OF A GREAT AMEN"
7:30 P.M.—"THE COURAGE TO GO ON"
Dr. Whitehouse Will Be the Preacher at Both Services
9:45 A.M.—Church School, Intermediate and Senior
11 A.M.—Junior, Beginners, Primary
STRANGERS AND VISITORS WELCOME

FAIRFIELD UNITED CHURCH
(FIVE POINTS)
Pastor: Rev. Dr. W. J. Sipprell
11 A.M.—"IS THE LIGHT GOING OUT?"
7:30 P.M.—"LIGHT IN DARK PLACES"

CRYSTAL GARDEN, SUNDAY, 3 P.M.
E. E. RICHARDS Will Speak On
"THE JAPS ARE AT THE DOORS"
"THE SPIRITUAL AND MATERIAL NECESSITY OF THE WAR"
"CLEANSING AND REFORMATION PRIOR TO KINGDOM"
Bookroom and Lending Library, 846 Fort Street

WHO WILL RULE CANADA?
Pope Pius or King George?
Hear DR. T. T. SHIELDS of Toronto
Sunday, 21st Monday, 22nd
Full Particulars of These Great Meetings Next Week. Plan to Hear This Fearless Leader of the Protestant League, "The Bulwark of Canada."

Glad Tidings Tabernacle
842 NORTH PARK STREET (P.A.O.C.) E. W. ROBINSON, PASTOR
9:45 A.M.—SUNDAY SCHOOL
11 A.M.—"A THREE-ACT DRAMA OF THE CHRISTIAN LIFE"
7:30 P.M.—"THE GOD OF PENTECOST"
Who Are These Pentecostal Folk? What Is Their Doctrine?
What Is the Secret of Their Steady Growth?
BE WELL INFORMED OF THIS MOVEMENT
DR. CHAS. S. PRICE, World-Traveled Evangelist, Main Speaker at Camp Meeting at Langley Prairie, June 14-28. Greatest Spiritual Camp in B.C. Special Rates on Boats and Trains. For Information Phone E 9079

EMPIRE MINISTRY
LT.-COL. J. C. WRIGHT, British-Israel lecturer, of Vancouver, will lead the service at Crystal Garden, Sunday evening at 7:30, his subject being
"THE APPROACHING DAY"
"A Message of Hope for the Weary and Depressed."
Song Service at 7:15, led by N. Y. Cross. Pianist, Miss Ethel James
A duet will be sung by Mrs. J. S. Maclean and Mrs. H. C. Gill.
See Press Story on This Page

Quality

Recent regulations have affected the delivery service we would like to give you. But the QUALITY of our workmanship remains the same as that which entitled us 28 years ago to adopt the slogan "Victoria's Foremost Cleaners and Dyers."

905 Fort St. 710 Broughton
2 Offices—1 Phone
E 7155

Pantorium DYE WORKS

FAILS TO DEVISE REFUNDING PLAN

EDMONTON, June 12 (AP).—The committee representing holders of Alberta Government bonds, which has been holding discussions with Alberta Government officials here for the past four days with regard to refunding of the Province's $121,000,000 public debt, released a statement late last night which said "views of the Government and of representatives of the bondholders proved irreconcilable and refunding conversations are therefore at an end.

"Under the plan which the bondholders committee was prepared to recommend, a basic rate of interest of 4 per cent was to be applied to the refunded bonds and the maturity of all bonds was to be extended in order to provide for orderly liquidation of the Provincial debt."

The Daily Cross-Word Puzzle

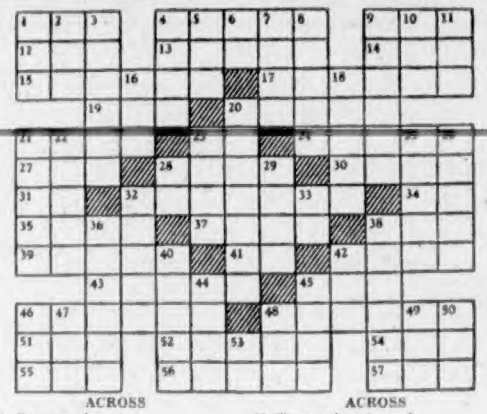

ACROSS

1. Burmese demon.
4. To respond.
9. Ocean.
12. Ostrichlike bird.
13. To follow.
14. Extremely warm.
15. Zealous.
17. Girl's name.
19. Relation.
20. To scatter.
21. Ancient alloy.
23. Colloquial: father.
24. Part of a play.
27. Informer.
28. Buddhist dialect.
30. Handle of a whip.
31. Land measure.
32. Mediterranean sailing vessel.
34. Preposition.
35. East Indian palm.
37. Portico.
38. Nourished.
39. Century plant.
41. Half an em.
42. Ancient Aryan.
43. Quarreled.
45. Atmosphere.
46. To search out.
48. Attack.
51. Trouble.
52. Vagrant.
54. Card game.
55. To come by.
56. To laugh loudly.
57. Sheep.

DOWN

1. Medieval sailing vessel.
2. Rice paste.
3. Asiatic country.
4. To check.
5. Conclusion.
6. Because.
7. Brief.
8. Ripe.
9. To bestow liberally.
10. Vast age.
11. Philippine savage.
16. Energy.
18. Birthplace of mohammed.
20. Greeted.
21. Hindu prayer rug.
22. Small shoot.
23. Slang: chums.
25. Famous.
26. Lyric poem.
28. Hebrew letter.
29. Image.
32. To oblige.
33. Symbol for calcium.
36. To repeat by rote.
38. Ruler.
40. Pitchers.
42. Russian commune.
44. Short jacket.
45. The dill.
46. To drudge.
47. Holland commune.
48. Pronoun.
49. To seed.
50. Gardening tool.
53. To depart.

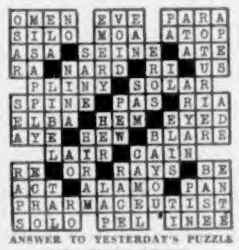

ANSWER TO YESTERDAY'S PUZZLE

Don't Be the Missing Man.

LIFE'S LIKE THAT — By Fred Neher

"The doctor said you might be here quite a while, so I thought artificial flowers would be more practical."

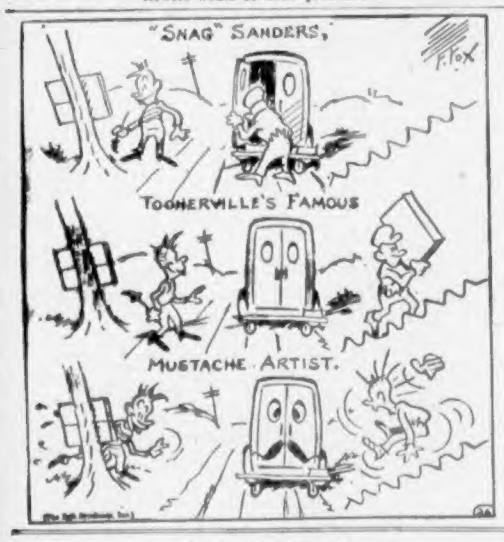

QUICKIES

"—he used a Colonist Want Ad an' ONLY got 48 answers!"

WILL NOT ACCEPT MINIMUM SALARY

Normal School Students Not Anxious To Start Teaching for Lowest Pay

VANCOUVER, June 12 (CP).—Students of the Vancouver Normal School yesterday endorsed a resolution providing that no graduating students accept any teaching appointment from any British Columbia school board at the existing minimum salary of $780 per year.

Thomas Alsbury, president of the British Columbia Teachers' Federation, told the students of a resolution adopted at the federation's annual convention urging all teachers and student teachers to accept no salary less than $900 per year.

A resolution submitted to the normal students yesterday proposed that graduating students hold out for $900 where no salary schedule existed, or $850 minimum where there was a salary schedule established.

However, this resolution was amended to have students reject the existing $780 yearly minimum, but leaves it to individual students to bargain for the proposed $900 minimum.

"Is the boss in?"

"No; he's gone out for lunch."

"Will he be in after lunch?"

"No; that's what he's gone out for."

SUPERMAN — By Jerry Siegel and Joe Shuster

FLYIN' JENNY — *For the Record* — By Russell Keaton and Glenn Chaffin

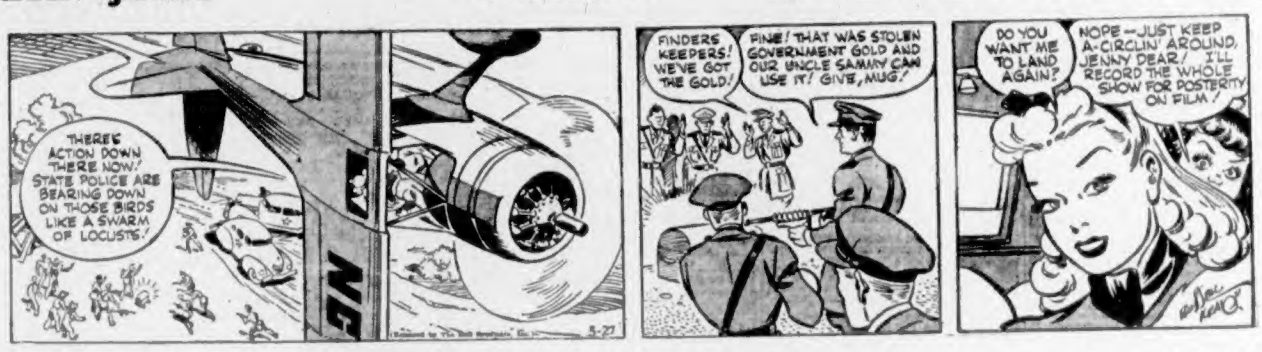

MUTT AND JEFF — *The Pooch Forgot His Meat Rationing Card* — By Bud Fisher

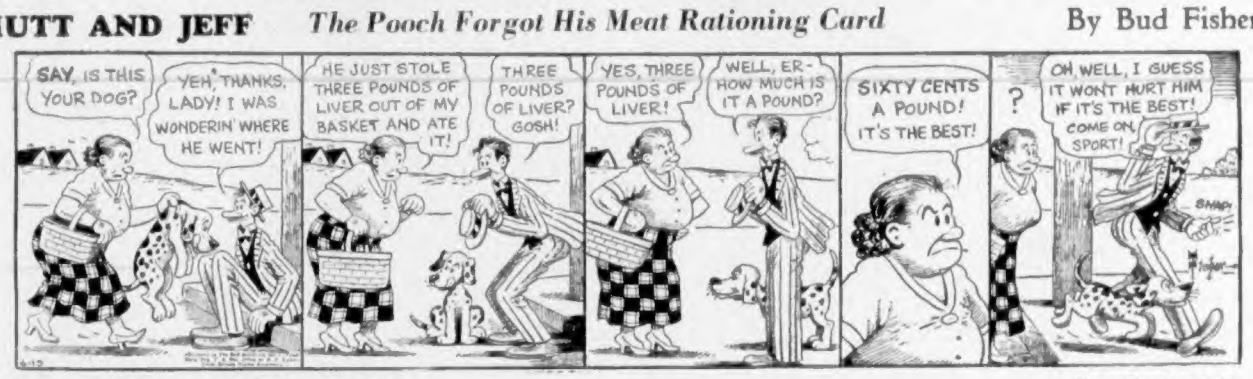

MARY WORTH'S FAMILY — By Dale Allen

POP — *Pop Pulls a Fast One* — By J. Millar Watt

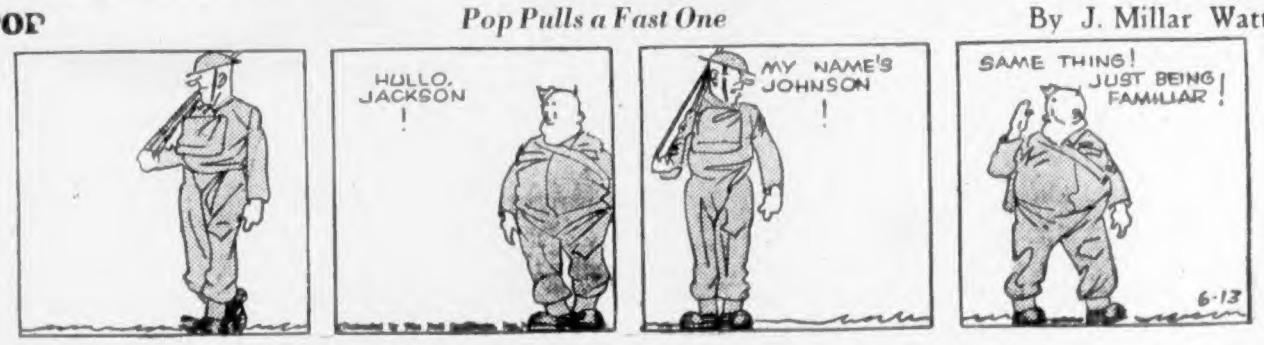

TRUTH IS SLOWER

Complaints still come from America that the Germans get their lies in before the British censors release the true version.

This "time-lag" recalls a telegram sent to King George during the last war by the Arab leader after an important victory over the Turks. Handicapped by having to express himself in a foreign tongue, he wired:

"Our victorious troops have captured one of the enemy's divisions near Tafileh. The truth follows by post."

WANT BEEF GRADING

WINNIPEG, June 12 (CP).—The Food Distributors of Manitoba, Incorporated yesterday urged the Manitoba Government to enact a beef grading law similar to that now in effect in British Columbia.

Don't Be the Missing Man.

POPEYE

BLONDIE — *More Scrap to Scrap More* — By Chic Young

Business and Professional Directory, Want Ads

The Daily Colonist

RATES FOR CLASSIFIED OR WANT ADVERTISEMENTS

Ten cents a word each insertion, twelve cents a word a week, with a minimum of ten words, cash with order. No advertisement taken for less than 10 cents.

Death and Funeral Notice, $1.50 first insertion; $1.00 for each additional insertion. Marriages, Cards of Thanks and In Memoriam Notices, $1.50 per insertion.

Birth Notices, $1.00 per insertion.

Advertisers who desire may have replies addressed to a box at The Colonist and forwarded to their private address. A charge of ten cents is made for mailing replies. In this case add three words (Box..... Colonist) to the count for the number of words.

Out-of-town readers of our advertisements ask advertisers to give address as well as phone numbers, as it is not always possible to communicate through the phone.

Any claim to rebate on account of error or omissions must be made within thirty days from the date of the same, otherwise claim will not be allowed.

The Colonist will not be responsible for more than one incorrect insertion of any advertisement ordered for more than one issue.

The Colonist service is available every day from 8 a.m. to 9 p.m., excepting Sunday. Just call Empire 4114.

To insure insertion, Classified Ads should reach The Colonist before 9 p.m. on the day previous to publication.

Classified Ads for The Sunday Colonist will be accepted up to 8 p.m. on Saturdays.

CLASSIFICATIONS

Acreage for Rent	83
Acreage for Sale	82
Agents Wanted	15
Acreage Wanted	84
Autos for Hire	66
Automobiles	65
Births	1
Bicycles and Motorcycles	40K
Boats and Launches	87
Building Materials	40A
Business Directory	33
Business Opportunity	75
Card of Thanks	4
Church Notices	9
Clothing, Furs, Shoes, Etc.	40B
Coming Events	10
Dancing	95
Deaths	2
Dressmaking	28
Educational	23
Farms for Rent	86
Farms for Sale	85
Farms Wanted	87
Flats and Apartments to Rent	53
Flats and Apartments Wanted	54
Flowers	7
For Sale—Miscellaneous	40
Furniture	40D
Fuel	40C
Funeral Directors	6
Furnished Houses to Rent	53A
Furnished Rooms to Rent	49A
Furnished Rooms Wanted	50A
Hairdressers and Beauty Specialists	21A
Hotels	46
Housekeeping Rooms to Rent	51
Housekeeping Rooms Wanted	52
Houses for Sale	78
In Memoriam	8
Listings Canceled	77
Lost and Found	29
Machinery	64
Market Specials	35
Marriages	3
Miscellaneous	37
Money to Loan	31
Monumental Works	30
Music	24
Musical Instruments	40P
Nursery Stock, Plants, Etc.	40H
Nursing and Convalescent Homes	20
Offices, Stores, Halls to Rent	58
Personal	21
Professional Directory	34
Property for Sale	80
Property Wanted	81
Poultry and Livestock	42
Radio	40P
Room and Board	47
Room and Board Wanted	48
Situations Wanted—Female	18
Situations Wanted—Male	17
Stoves, Ranges, Furnaces	40L
Summer Resorts	61
Swan	41A
Teachers Wanted	15
Timber	74
To Exchange, Real Estate	76
To Rent—Miscellaneous	59
Unfurnished Houses to Rent	56B
Unfurnished Houses Wanted	57B
Wanted—Female Help	14
Wanted—Male Help	13
Wanted—Miscellaneous	41
Wanted to Borrow	32
Wanted to Buy—Houses	79
Wanted to Rent—Houses, Unfurnished	57B
Wanted to Rent—Miscellaneous	59
Wood	32

2 DEATHS

BELL-IRVING—At his residence, 572 Linklea Avenue, June 11, 1942, Malcolm McBean Bell-Irving. Funeral strictly private. No flowers.

CROWE—At the Royal Jubilee Hospital on June 11, 1942, Frederick Crowe, of 3292 Rutledge Street, in his fifty-third year; born in London, England, and had lived in Dauphin, Man., for several years before coming to Victoria over two years ago. He leaves his wife at home; his parents, in Victoria; three brothers, Leslie, in Manitoba; Harold and Lawrence, in Victoria, and one sister, Mrs. Winifred Shenill, in Victoria. Funeral from Hayward's B.C. Funeral Chapel on Saturday at 3.30 p.m. Interment in Colwood Burial Park.

WATSON—On June 12, 1942, at St. Joseph's Hospital, James Watson, of Powell River, B.C., aged sixty-six years; born in Motherwell, Scotland, and had been living in this province for the past twenty-two years. He leaves his wife, Jane Watson; two daughters, Mrs. Janet Mesher, 90 Dallas Road, and Mrs. Victor Terrien, Powell River, and two sons, R. M. Watson, 92 Dallas Road, and John Watson, with the Canadian Army. Funeral from Hayward's B.C. Funeral Chapel on Monday at 10.30 a.m. Rev. Ruth A. McLeod officiating. Interment in Royal Oak Burial Park.

HOLDEN—Suddenly on June 9, 1942, at the Bay Street Armoury, Frederick Corson Holden, of 1061 St. Patrick Street, second lieutenant in the 203rd (Reserve) Field Battery, R.C.A., aged fifty-one years; born in Nassau, West Indies, and had lived in this city for thirty-one years. He leaves his widow; two daughters, Misses Gladys Patricia and Geraldine May Holden, and three sons, Frederick John, Richard Corson and David Albert. The late Mr. Holden was past master of St. Andrew's Lodge No. 49, A.F. & A.M. Funeral service in Hayward's B.C. Funeral Chapel on Saturday at 2 p.m. Rev. George Biddle officiating. Cremation at Royal Oak.

RODEN—There passed away June 10, at the family residence, 2308 Work Street, Annie Gertrude Roden, at the age of sixty-nine years. The late Mrs. Roden was born in Ontario, and moved to this city twenty years ago from Bennough, Sask. She is survived by three sons, Charles, Frank and Arthur, residing in this city; also three brothers and one sister in Eastern Canada. Funeral services will be conducted this afternoon at 3:30 o'clock from the parlors of the R. J. Curry & Son Funeral Home. Rev. Dr. W. J. Sisprenk will officiate, and the remains will be laid at rest in the family plot at Colwood Burial Park.

JEUNE—After a lengthy illness there passed away, June 10, at the Royal Jubilee Hospital, Heler Philip Jeune, of 3140 Cook Street. The late Mr. Jeune, who was eighty-three years of age, was born at St. Helier, Jersey, Channel Islands, and came to this city thirty-five years ago from Swansea, South Wales. He is survived by two daughters, Mrs. D. H. England, Cook Street, and Mrs. Jack Yates, Dave Street, one son, Walter, of Rutledge Street, two brothers, Fred and Philip, in this city; one sister, in Jersey, Channel Islands; ten grandchildren and nine great-grandchildren in this city. Funeral services will be conducted this afternoon at 2:30 o'clock from the parlors of the S. J. Curry & Son Funeral Home. Rev. C. L. Dull will officiate, and interment will take place in the family plot at Ross Bay Cemetery.

ARROWSMITH—On June 12, 1942, at St. Joseph's Hospital, Edith Arrowsmith, beloved wife of Robert Arrowsmith, of Glen Road, Saanich, aged seventy years; born in Binsley, Yorkshire, England, and had come to Canada and British Columbia in 1908 and had lived in this city for eight years. Besides her husband, she leaves two sons, Arthur Jowett, overseas, and David Jowett, in Calgary. Funeral from Hayward's B.C. Funeral Chapel on Monday at 3.30 p.m. Interment in Royal Oak Burial Park.

LAMPORT—On June 12, 1942, at Royal Jubilee Hospital, Denis John Lamport, only son of Mr. and Mrs. John P. Lamport, of 3114 Steele Street, in his third year. Besides his parents, he leaves his grandmother and great-grandfather. Funeral service in St. Andrew's Cathedral on Monday at 2.30 p.m., leaving Hayward's B.C. Funeral Chapel at 2.20. Interment in family plot in Ross Bay Cemetery.

2 DEATHS (Continued)

MacQUARRIE—There passed away at her residence, 1016 Richardson Street, on June 10, Miss M. A. MacQuarrie, in her eighty-fourth year. The late Miss MacQuarrie was born in Goderich, Ont., and before coming to Victoria she resided in Brandon, Man., and for many years was in Prince Albert, Sask. She was a member of Knox Presbyterian Church here. She is survived by a number of nephews and nieces in Canada and the United States. A niece, Mrs. E. E. Lang, resides in Victoria. Funeral services will be held in the Thomson Funeral Home on Friday afternoon at 2:30. Rev. Hugh A. McLeod will officiate. Interment will be in Royal Oak Burial Park.

CHAPMAN—At the Royal Jubilee Hospital on June 12, 1942, John A. Howard Chapman, of 87 Menzies Street, aged eighty years; born in Trowbridge, Wiltshire, England, and a resident of this city for fifty-two years. Survived by six nephews, Bdr. Kenneth G. McKenzie, in Victoria, Hedley Chapman, in Los Angeles; Stanley Millard, in Vancouver, and three in Calgary; two sisters-in-law, Mrs. E. A. Morris, in Vancouver, Mrs. Addie Chapman, Los Angeles; three brothers-in-law, Reginald Millard, in Calgary; Charles Millard and Harry Millard, in Vancouver, and other relatives in England. Funeral from Hayward's B.C. Funeral Chapel on Tuesday at 2 p.m. Interment in Royal Oak Burial Park.

SIMPSON—There passed away at Royal Jubilee Hospital on Thursday, June 11, 1942, Mr. Albert (Dick) Simpson, aged seventy-two years. The late Mr. Simpson was born in Saanichton, B.C., and had been a resident of Saanichton all his life, his late residence being Deep Cove, Sidney. He leaves to mourn his passing, besides his loving wife, two brothers, William Simpson and Edward Simpson, both of Victoria, and two sisters, Mrs. Emma Malcolm, of Victoria, and Mrs. Adelaide Wain of Cordova Bay, B.C., also several nieces and nephews. The remains are resting in the chapel of the Sands Mortuary, Ltd., from where the cortege will leave on Monday, June 15, 1942, at 1 o'clock for the Holy Trinity Church, Patricia Bay, where Rev. C. A. Sutton will conduct funeral services at 2 o'clock. Interment will be in the churchyard cemetery.

6 CARD OF THANKS

Mr. Henry Alfred Smith and Mrs. P. A. Babington and family wish to express their thanks to the many friends who so kindly sent expressions of sympathy in their loss recently sustained, also to Rev. Dr. Reynolds, and to the friends who acted as pallbearers.

6 FUNERAL DIRECTORS

S. J. CURRY & SON
Funeral Directors
Corner Quadra and Broughton Streets
Phone G 5313

HAYWARD'S B.C. FUNERAL CO. LTD
Established 1867
734 Broughton Street, Victoria, B.C.
Empire 3614 — Empire 4065 — Garden 7079
Lady Assistant

McCALL BROS.
"The Floral Funeral Home"
Phone Garden 2012
Office and Chapel, Corner Johnson and Vancouver Streets

SANDS MORTUARY, LIMITED
1403 Quadra Street — Phone E 7311
Beautiful Chapel With Pipe Organ
Distinctive Service at Reasonable Cost

THOMSON FUNERAL HOME
Established 1911. Formerly of Winnipeg
Lady Assistant—Licensed Embalmer
1625 Quadra Street — Phone G 2612

7 FLOWERS

ANY FLORAL DESIGNS at lowest prices. N. B. Pollock, 1315 Douglas. G 5315

FUNERAL DESIGNS
Weddings, Bouquets, Corsages
Fresh-Cut Flowers Delivered
WOODWARDS FLORISTS
819 Fort Street — Phone G 5614

10 COMING EVENTS

A MODERN DANCE EVERY SATURDAY. Evelyn Hoit's Orchestra. Trianon Ballroom, Broad Street. Gents 35c, ladies 25c.

A BETTER OLD-TIME DANCE, SATURday. Crystal Garden. Belleville Street. 8.30. Irvine's Orchestra. Special refreshments. 35c.

A REAL OLD-TIME DANCE. ROYAL Oak Hall. June 5. 9-1 o'clock. Scafe's orchestra; tombolas. 35 cents.

BIG DANCE EVERY NIGHT THIS WEEK at Trianon Ballroom. Best modern orchestras. Gents, 35c; ladies, 25c.

DANCE OLD-TIME
COME TO THE SHRINE AUDITORIUM, Saturdays, 8.30-12. Stewart's Orchestra. No formalities. Take your coat off! Supper. 35c.

CANOEING — GORGE BOATHOUSE. 25c hour. Open evenings. B 2043.

DANCE. LUXTON HALL, SATURDAY, June 13. Pop Green's Old-Timers, featuring Cowboy Curly. Refreshments. 8:30 to 12.

EVERY FRIDAY—DANCE, 9-12. CRYSTAL Garden. Bert Zala's Orchestra. Phone E 2522 for table reservations.

A.O.F. (OPPOSITE CITY HALL). MODERN DANCING SATURDAY, WITH the Bellbors. Lots of partners. 9-12. 35 cents.

McMORRAN'S PAVILION, CORDOVA Bay, dancing every Saturday night. Stan Cross Orchestra. 35c, tombolas.

PROGRESSIVE FIVE HUNDRED, PRIDE of the Island Lodge, S.O.E. Hall, tonight, 8.30 o'clock prompt. Good prizes. Admission 25 cents.

WHIST — ARCADE WHIST CLUB, 730 Johnson Street, 8:30. Prizes, $7, $3, $2, $1. Afternoon game at 2.30.

13 WANTED—MALE HELP

APPLICATIONS WANTED FROM GOOD healthy schoolboys, aged 15 to 18, living in all parts of Greater Victoria, who would like to become Colonist carriers. Apply to Colonist Circulation Department.

MAN WITH SELLING ABILITY TO represent large well-established firm. Particulars at 515 Scollard Bldg.

MESSENGER AND JUNIOR MECHANIC, 16 years, with bicycle. Remington Rand, Ltd., 819 Broughton Street.

MAN FOR PART-TIME JANITOR WORK. Approximately 12 hours per week. Around 50 years old. Phone G 8019.

MAN WITH SAW TO CUT OLD POSTS. Mrs. Lane, 3861 Cedar Road. E 8492.

PLASTERER WANTED FOR GYPROC joints. Apply Industrial Painters, Wartime Housing, Esquimalt, or phone B 1928 after 6.

RULING MACHINE OPERATORS, FULLY experienced, unemployed in war industry, British subjects with at least five years' residence in Canada. If under forty-six and not a veteran of the Great War, must be ineligible for military service. Get application form nearest post-office. Give full particulars of various ruling machines operated, employers, name, length of service, place etc. Wages prevailing rates. If satisfactory, appointee will be employed continuously. Apply immediately, Secretary, Civil Service Commission, Ottawa.

WANTED—MAN AND WIFE TO TAKE shares of small farm, good accommodation. Must have knowledge of poultry. Apply Box 2293, Colonist.

WANTED—EXPERIENCED MAN FOR ice cream plant. Box 2462, Colonist.

WANTED—NIGHT DRIVER FOR OAK Bay taxi. E 3132.

14 WANTED—FEMALE HELP

CHINESE MAID FOR LIGHT HOUSEwork and plain cooking. Phone G 2984 between 6 and 8 p.m.

COMPETENT PERMANENT COOK-GENERAL for 2 adults; housemaid kept. Phone G arden 4376, mornings or evenings.

CHINESE GIRL TO LOOK AFTER HOME for 2 months' adults. E 3129.

GIRL TO ASSIST WITH HOUSEWORK and care of 2 children. New modern home, every convenience. Phone E 2629.

GIRL TO HELP WITH HOUSEWORK and two children; sleep in. Phone B 2548.

GIRL WITH NURSING EXPERIENCE. No telephone calls. 1275 Yates St.

GENERAL MAID, SLEEP IN, FAMILY OF three. G 2462 between 4 and 6 p.m.

HELP FOR HOUSEWORK, 5 TO 5, OAK Bay. E 3457.

LADY MANAGER, LUNCH COUNTER and confectionery, July 1. State experience and salary. Box 2444, Colonist.

STUDENTS WANTED—VICTORIA HAIRdressing School. Same location. Woolworth Building.

WANTED—MAID FOR PRIVATE HOME. Good pay. All conveniences. B 1140.

14 WANTED—FEMALE HELP (Continued)

THE PLUME SHOP WANTS AN EXPERIenced saleslady. Only one who has had experience selling in ready-to-wear for a considerable time will be considered. Apply The Plume Shop.

WANTED—EXPERIENCED POWER MAchine operator. Apply Canada Metal Co. Ltd.

WANTED — HOUSE PARLOR MAID. Mrs. W. C. Nichol, 1750 Rockland Avenue. E 8535 for appointment.

WANTED — TEMPORARY HOUSEkeeper, one in family. G 8635.

WANTED—YOUNG GIRL AS MOTHER'S help. One child; sleep in. E 6140.

WANTED—A COOK FOR THE ABERdeen, 941 McClure. G 6111.

8 STRAWBERRY PICKERS WANTED about June 1. House to live in. James Wheeler, Oldfield Road, Royal Oak.

HELP WANTED

WANTED—BOY, OR GIRL TO HELP with lawns, etc., Saturday mornings. E 9337.

17 SITUATIONS WANTED—MALE

ACCOUNTANT - BOOKKEEPER AND general office work. Salesman, fully experienced, requires position. Alert, industrious, military exempt. Box 2480, Colonist.

A HANDY MAN IS LOOKING FOR AN afternoon job; is free after 1 p.m. Will tackle anything. Box 2401, Colonist.

BOILERS CONNECTED AND STOVES repaired day or night. Phone G 8401.

BULLDOZING, LEVELING, BACKFILLing, road building, clearing. G 5645.

EXPERIENCED BOOKKEEPER, NUMber years executive experience, typist, capable taking charge of office, middle-aged, active, desires permanent position. Box 2269, Colonist.

EX-PERMANENT FORCE OFFICER, served two years present war as private, requires executive position. Box 2436, Colonist.

MAN WANTS WORK GARDENING TO fill in spare time. E 9742.

MAN, FREE UP TO 12 NOON, DESIRES steady work. Box 2468, Colonist.

SALESMAN, EXPERIENCED WHOLEsale, advertising, printing and specialty, requires position or good opportunity. Keen, energetic, military exempt. Box 2456, Colonist.

17A PAINTERS AND DECORATORS

ARMSTRONG, E 5338. Painting, paperhanging, color schemes, home designs, reproductions in hardwood and marbles, estimates given, satisfaction guaranteed.

A 1 PAPERHANGING, PAINTING, KALsomining; low rates. Blackett, E 4545.

A CME — Kalsomining, Painting, Paperhanging, etc. Tom and Don. E 8773.

GEORGE E. GOODWIN, OF REGINA — Decorator and paperhanger. All work guaranteed. Est. 1911. E 6844, 1622 Belmont.

PAINTING AND DECORATING—ESTImates free. Mellor Bros., 819 Broughton. Garden 5021.

PAPERHANGING, $6 A ROOM AND UP, paper included. Kalsomining, $4 and up. Roof and stucco spraying. E 1985.

WALTER B. WELLS, OF EDMONTON. Painter and paperhanging. B 2664.

17C CARPENTERS AND CONTRACTORS

ALL REPAIRS REASONABLE. CARPENtry, plaster patching, stucco. G 3508.

ALTERATIONS, BUILDING, REPAIRS; Roofing a specialty. T. Thirkell. E 4625.

BUILDING CONTRACTORS — WARREN Long. E 1968. Alterations, repairs, etc.

CARPENTER, BUILDING ALTERATIONS. Prices reasonable. Beechey. E 4270.

17E GARDENERS

BORDERS, SHRUBS PRUNED, HEDGES, rock garden. E 6825 evenings.

TREE SURGERY

SCIENTIFIC pruning, spraying; dangerous trees removed. Cowie & Hicks. B 1876.

18 SITUATIONS WANTED—FEMALE

A RELIABLE GIRL IS RESIDING OAK Bay; experienced grocery and confectionery, etc., desires steady work in store. References. E 1920.

EXPERIENCED BOOKKEEPER AND typist, at present in charge of small office, desirous of position in large concern with possibilities of advancement. Box 2508, Colonist.

EXPERIENCED DRESSMAKER DESIRES steady work. Phone E 2145.

JUNIOR STENOGRAPHER, CIVIL SERVice examination, office experience. Box 2447, Colonist.

MIDDLE-AGED LADY WANTS SHORTorder cooking or store work, close in car; live out. E 2145.

TRY OUR HOME SERVICE — FLOORS waxed, polished. Greer's Window Cleaners. G 5023.

21 PERSONAL

ACADEMY USEFUL ARTS, 853 FORT. Have you your dressmaking model (twin sister)? Material comes from America. They cannot repeat order till after war. Get yours now. G 2034.

A PERMANENT WAVE INDIVIDUALLY styled. Special prices on shampoo and finger wave. Bert Wasde Salon, 719 Yates Street. Telephone E 4023.

AMORC ROSICRUCIAN ORDER, VICtoria Lodge. Anyone interested can obtain information by phoning E 7716.

A MARSHALL SURREY BLOCK FUR repairing, refashioning, ladies' tailoring alterations.

A ANNIVERSARY SALE OF COATS AND dresses, 1-14 yrs; 1/3 off. Stork Shop, 631 Fort St. (Opp. Times).

BEDDING PLANTS — LARGE SELECtion. We sell direct. Dunn, Tarsuas Drive, Gordon Head.

BEAUTIFUL THETIS LAKE SWIMMING boating, fishing, etc. and it's close in.

ENTER YOUR BABY IN OUR SNAP shot competition, ending June 30. Only for babies up to 1 year of age. Free mounted enlargement with each entry. Phone us at G 1511 for further particulars or call to see us. The Modern Pharmacy Limited, Douglas Street at Johnson.

EXPERT TRUSS FITTING COMPLETE stock. Private fitting-room. Modern Pharmacy, Ltd., Johnson at Douglas Street.

ECZEMA, ITCH, PILES, PIMPLES — NO matter how bad, try Gorge Lee's Chinese remedy. 638 Cormorant Street.

FREE WAR MAPS (TABLOID) COLonist Circulation Department.

GIRLS' SUMMER WASH DRESSES AND boys' cotton play suits to best broadcloths. Fowlers, 734 Yates Street.

GIVING A SPEECH? HAVE IT RECorded. Morris Keyser. G 2451.

HAY FEVER, ASTHMA — "Breathease" relieves instantly. Free demonstration. Victoria Pharmacy, 1001 Government. G 1817.

LONELY — CANADIAN FRIENDSHIPS. Hundreds of members, all ages, cities and country, including Vancouver, Victoria and B.C. Many widows, businessmen, city and country girls. Many with means. Particulars 10c. Ladies free. Western Social Club, Box 33, Edmonton, Alta.

LEO, MISS YOU TERRIBLY. WRITE the General. Delivery, Vancouver Brooks.

MADAME ST. QUENTIN CARDS, CUPS, etc. Paris Café, opposite Spencer's.

MME LEONA WRIGHT HEALTH TONIC and beverage. 1036 Hillside. Victoria.

PRINTING AND RUBBER STAMPS — Sweeney-McCoagell, 1012 Langley. G 2412.

RELIABLE FLOOR CO. — MODERN dustless sanding machine. E 4782.

RELIABLE PERSON WILL BOARD baby or small child in own home. Box 2456, Colonist.

SEATH FAMOUS WATER IS BENEFIcial to your health. Relieves stomach troubles, improves your appetite. 10c quart, delivered. Seatins 5EX.

TAILORESS-DRESSMAKER OF HIGHEST reference wishes further clientele. E 7078.

LEAVE YOUR WEDDING INVITATIONS TO US
You Will Admire Our Work
THE COLONIST PRINTING DEPARTMENT
1211 Broad Street

25c THE PHOTO MILL 25c
P.O. Box 385, Vancouver
Reels developed and printed, 25c.
12 reprints, 5 x 7 enlargements, 25c

DOUBLE SERVICE IN WANT ADS

Now classified advertisements may be placed by telephone as well as your classified advertisements to The Colonist. Readers are often interested in Want Advertisements that do not carry the names or addresses of advertisers but a Colonist box number. For the accommodation of those readers who find it inconvenient to write an answer and to serve the advertiser better

We Will Take Replies to Box Numbers Over the Telephone

The Colonist service is available from 8 AM to 9 PM excepting Sundays. Phone Empire 4114.

21A HAIRDRESSERS AND BEAUTY SPECIALISTS

ELIZABETH ANN SALON — NEW PERmanents at low Government-controlled prices. Most modern equipment in city. 1118 Broad. G 2213.

HAPPY'S SALON, 1309 ESQUIMALT Road. Specials on all perms. E 9724.

NEW PERMANENTS! FINE HAIR A specialty! Bobette Beauty Salon, Room "A" Campbell Building. G 6852.

TYRRELL'S, LTD., HAIR STYLISTS — Crossinole, spiral and machineless permanent wave specialists at D. Spencer, Ltd. E 4141.

THE BEST SHAMPOO YOU EVER HAD! Loads of massage, brisk brushing, tonic and ointment. So reasonable, too! Avalon Beauty Shoppe, 1104 Douglas. E 6522.

VICTORIA BEAUTY PARLORS — CALL E 8515 for a good permanent. All experienced operators. 1218 Broad Street.

WE RULE THE WAVES. PERMANENTS, finger waves, marcels, hair tinting, facials, military hair cutting and styling. Specials, Monday and Wednesday mornings. La France Beauty Salon, 727 Yates Street. G 7443.

23 EDUCATIONAL

ACADEMY USEFUL ARTS, 853 FORT. Designing, dressmaking, pattern drafting, kindred arts. Terms moderate. G 2034.

ROYAL BUSINESS COLLEGE, 1008 GOVernment. G 6016. E. W. Maunsell.

BE PREPARED! BUSINESS, SECRETarial, radiotelegraphy, civil service courses. Day and night classes. Sprott-Shaw School.

LEARN FRENCH HOME WITHIN FOUR months, experienced method. French teacher: Greek, Latin, mathematics, philosophy, etc. Low rates. Phone B acon 1167.

ST. MARGARET'S BUSINESS SCHOOL—Junior House, St. Margaret's School. Miss W. G. Millican, principal. E 3234.

STANDARD SCHOOL OF STENOGRAphy. G. M. Dickson. G 1824, E 0839.

24 MUSIC

SPANISH and Hawaiian Guitar and Mandolin taught. Jenkins, 1018 Pandora.

24A PIANO

ADAM BOYD PIANO TEACHER, 1209 North Park St. Phone E 5232.

25 DANCING

ALL BRANCHES. DOROTHY COX Ballroom, social Saturdays. E 7626.

MR. and Mrs. George Rossly, Victoria's leading ballroom instructors. E 4834.

29 LOST AND FOUND

LOST—VICINITY OF DOUGLAS AND Fort Streets, lady's gold bracelet watch, engraved with monogram R.D.B. G 0123. Reward.

LOST — BETWEEN BOWLING ALLEY and Dominion Theatre, small platinum wrist watch, diamonds at end. Reward. E 0120.

LOST—WEDNESDAY EVENING, SMALL plaid change purse containing two rings and money. Finder rewarded. G 5656.

LOST—DIAMOND SOLITAIRE RING IN or near Black Horse Cafe. Reward. G 8063.

LOST — THURSDAY NIGHT IN ATLAS Theatre, black leather wallet. Reward. Phone E 6264, between 8 and 10 p.m.

LOST, BETWEEN COOK AND DOUGLAS, parcel containing satin evening slip. Finder please phone B acon 1934. Reward.

LOST — VICINITY OF BELLEVILLE Street, embroidered bag containing keys, etc. G 3077. Reward.

LOST — PEARL SUNBURST BROOCH, Pandora Avenue, between Harrison and Cook. E 1378 after 6.30.

LOST—MONDAY, SINGLE STRING OF pearls. Substantial reward. E 1719.

LOST—LADY'S BROWN KID GLOVE. Phone E 7992.

31 MONEY TO LOAN

ANY REQUEST FOR A MORTGAGE appreciated. See H. C. Holmes, Pemberton & Son, Ltd. G 8124.

AUTO LOANS

CASH ADVANCE ON SECURITY OF your car for any purpose. We also finance purchase of cars and arrange refinancing where present payments are too burdensome. Borrow in privacy—no endorsers required. Apply

J. W. DOBBIE INSURANCE AGENCIES
(Special Representative for Campbell Finance Corporation, Ltd.)
132 Pemberton Building, Victoria, B.C.
Phones: Office, E 8024; Residence, G 2543

FUNDS ON HAND AND IMMEDIATELY available for mortgage loans in the following amounts: $500, $750, $1,000, $1,500, $2,000, $2,500 and up. Quick decision, reasonable charges, low interest. P. R. Brown & Sons, Ltd., 1112 Broad Street. Phone G 7171.

A NATIONAL HOUSING ACT 5% LOAN
A FIRST MORTGAGE PRIVATE LOAN
A BUILDERS' PROGRESSIVE LOAN
Ask Us for Complete Details
GILLESPIE, HART & CO., LTD.
Established Over a Quarter of a Century
611 Fort Street — Phone G 7191

A HOME OF YOUR OWN THROUGH A.R. & S. LOAN
Loans Readily Arranged by This Old-Established Firm. Ample Funds
KER & STEPHENSON, LTD.
1121 Government Street — Phone G 4127

33 BUSINESS DIRECTORY

FLOOR SURFACING

VI HARDWOOD FLOOR CO., 707 Johnson. Free estimates. G 7314.

FRENCH POLISHING

REGISTERED FRENCH POLISHER. Repairs. G. Fraucom. Phone G 7656.

FURNACES REPAIRED

IF YOUR FURNACE NEEDS REcementing, have it done now while it is not being used. Best workmanship and service. Call B 1921 for an estimate.
STEWART & PHILLIPS
936 Yates Street
Plumbing, Heating, Sheet Metal Work

LITHOGRAPHY

OUR LITHOGRAPHING DEPARTMENT
For Your
Labels of All Descriptions, Cheques, Bonds, Debentures, Etc.
Phone—Litho Map Work
THE COLONIST
Commercial Department
1211 Broad Street — Victoria, B.C.

LAWN MOWERS

A. J. WORTH, G 7361. GOOD WORK only. 715 Pandora Avenue.

33 BUSINESS DIRECTORY (Continued)

LAWN MOWERS SHARPENED—PEDEN Bros., Ltd., 1410 Douglas. G 5611.

ROOFING MATERIALS

GENUINE DUROID ROOFS. MANUFACtured in Victoria. Laid over your old gladly given. Phone E 4131.

WOOD AND COAL

COARSE DRY SAWDUST — 1¼ UNIT, bulk, $3.75; excellent to burn. Langford Fuel, 1150 Empress. E 5910.

DRYLAND SAWDUST, $5.00 SACKED, $4.00 bulk, in city. Famous Fuel Co., 742 Johnson Street. E 2324.

FIRST GRADE ALL-FIR SAWDUST, screened. Prompt delivery. E 8516.

3000 CORDS BUSH WOOD FOR SALE. $9 per cord. Preference given to those prepaying orders. Order now and pay half and balance on delivery. Victory Fuel Co. G 5770, 1184 View Street.

34 PROFESSIONAL DIRECTORY

CHIROPRACTORS

JOHN M. STURDY, REGISTERED AND licensed chiropractor. 109 Union Bldg. E 5034.

MASSAGE

MRS. K. McGILLIVRAY, REG. MEDICal masseuse. 219 Pemberton Bldg. G 3643.

OLOF H. LOWENBORG — PRIVATE treatment in homes. G 1542 or E 2589.

OSTEOPATHIC PHYSICIANS

DR. VERNON B. TAYLOR, REGISTered and licensed. 301-2-3 Jones Block, 723 Port St. Phone Empire 7823.

PATENT ATTORNEYS

FETHERSTONHAUGH & CO.
Patents and Trade Marks
Offices Throughout Canada and U.S.
739 W. Pender, Vancouver. Phone Sey. 3796

MARKS & CLARK, Patent Attorneys, 904 Bank of Toronto Bldg., Victoria.

PHYSIOTHERAPY

H. H. LIVSEY—Registered and Licensed, 212-3 Pemberton Building. G 3643.

37 MISCELLANEOUS

SAWS FILED, SET, GUMMED, ETC. Phone W. Emery, 1587 Gladstone Ave.

40 FOR SALE—MISCELLANEOUS

40A BUILDING MATERIALS

ANYTHING IN CONCRETE MIXER for hire. W. Trace. G 3925, E 7473.

CANADIAN WESTERN WOODWORKERS — Sashes, doors, general millwork. G 4012.

FOR SALE — ABOUT 12,000 SECONDhand bricks. Phone E 3629.

NEED A FEW BUNDLES OF CHEAP Shingles for sidewalls and out-buildings? We have 100 Squares of No. 3 to sell at 75c a bundle or $2.75 a square. (That's 25 bundles to the square.) Don't ask us to explain on the phone what they look like—we've enough headaches now—Come down and see.
STEWART & HUDSON RETAIL LUMBER YARD
B 2171 — Gorge at Manchester — B 2171
2 Blocks from Douglas and Hillside

PINE Sash. Looks Good. Easy to Fit. Doesn't swell. We welcome estimates. Doors, frames, Vic. Glass & Woodwork, 2518 Turner, opp. V.M.D., Bay St. E 1723.

QUALITY SHINGLES — LOW PRICES. Dalziel Box Co. G 1422.

SIDNEY SPEEDY SERVICE—If you intend to do any painting, don't forget we carry a complete line of Glidden's time-tested paints and varnishes. This is a paint of the highest quality. SIDNEY LUMBER, 2116 Government Street. G 2515.

THE MOORE - WHITTINGTON LUMBER COMPANY, LIMITED
Established 1893
LARGE STOCK — RIGHT PRICES
Lumber, Millwork, Gyproc, Masonite, Insulex, Gypsum, Wood Shingles, Etc.

TIMBER, LUMBER, STEEL PLATE, bolts, all sizes. Half price. G 4761.

40B CLOTHING, FURS, SHOES, ETC.

EVENING DRESS, WORN ONCE, COST $27.50; $10 cash. Size 18, color serene. E 8148.

40D FURNITURE

AND HERE'S A CHESTERFIELD SET you can SHOW OFF WITH PRIDE and TEE WITH COMFORT. Smartly groomed all over in dusty rose velour, with one chair in contrasting turquoise. This suite is stuffed like a mattresse you can't get. It's the only sort of bulky appearance so that it will never lose its shape. The chairs are different, one fluted. The only thing that isn't overstuffed is the price, and that's $165. People say we could easily ask more. Now is the time to buy. You'll find it at the TRANSY WAREHOUSE (down View, below Government).

CARPET CLEANING, REPAIRS, ALTERations. Clean rugs for sale and exchange. Carpetorium, 1625 Cook. E 3861.

CHESTERFIELD SUITE, LIBRARY table, chest of drawers, best of condition. Cheap. E 9481.

DINING TABLE, CHAIRS, OFFICE desk, cabinet, beds, couches. E 1626.

HARRISON KNITTING MACHINE, IN perfect condition, $30 odd occasional chairs, $5.50 to $14.50. Holland Bros., 731 Fort Street. Empire 0812.

NEW TEMPORARY LOCATION SALE—Drastic reduction chesterfield sets, bed lounges. See us and save. Victoria Upholsters Co., 1314 Government. G 7934.

ROLL-TOP DESK AND CHAIR, FIRSTclass condition. Phone mornings. E 6635.

SMALL REFRIGERATOR FOR SALE, and single bed. G 5436.

THREE MATCHING TIENTSIN RUGS, single bed, Chesterfield suite, dining table. Phone E 7489.

WILSON'S ECONOMY FURNITURE Store. Wall clearance $15, dressers $7.50, $8.50, $9.50. 648 Cormorant. G 5813.

TRADE IN SPECIALS

Three-Piece Chesterfield	$35.00
Red Lounge, Al shape	29.50
Odd Chesterfield	17.50
Six Oak Dining-Room Chairs	19.50
Morris Chair	5.95
Leather Rocker	9.95
Oak Rocker	11.95

LINOLEUMS

Yards at	75c	sq. yd.
600 Yards at	49c	sq. yd.
500 Yards at	69c	sq. yd.

FRANK'S FURNITURE
860 Yates Street (Near Quadra)

THIS WEEK'S SPECIAL VALUES AT HOME FURNITURE COMPANY

White Wood Poster Beds	$19.00
White Wood Chests of Drawers, from	16.50
Lovely Davenports, from	49.50
Curved Chairs	10.45
Chrome Breakfast Suites, from	19.50
9 x 12 Marval Rugs	27.50
Solid Walnut Chairs	11.25

HOME FURNITURE COMPANY
On Fort, Above Blanchard

FURNITURE, CARPETS, DRAPERIES, LINOLEUMS
For Largest Selection in the City See
STANDARD FURNITURE CO.
Manufacturers and Retailers — 737 Yates

DON'T THROW AWAY YOUR OLD IRON, HOT-PLATE OR TOASTER. WE REPAIR THEM ALL. WE CARRY A COMPLETE LINE OF FACTORY REPAIR PARTS.
MACDONALD ELECTRIC — DOUGLAS AT VIEW

GOOD PIANOS, ONE WHITE ROTARY electric sewing machine.
THE WILLOWS
706 Johnson Street
"Better Class Used Furniture"

WANTED — USED FURNITURE AND RANGES—WE PAY BETTER PRICES. HUB

A Mart for Busy Readers—Property for Sale or Trade

TO OUT-OF-TOWN SUBSCRIBERS

[illegible] to answer advertisements in which only the telephone number of the advertiser is given may mail their replies to The Colonist and The Colonist will communicate such replies to the advertiser.

65 AUTOMOBILES (Continued)

CASH FOR LATE MODEL CARS AND trucks for wrecking. Let us make you a cash offer for your damaged, wrecked or burned car or truck. Parts of all kinds for sale. W. Frank Cameron, Auto Parts. 953 View Street. Phone E 6832

EXPERT Body, Fender Repairs. Mooney's Body Shop. 514 Cormorant St. E 8012

FIAT (1940) COUPE, MODEL "500"; good tires; 40 miles to gallon; $425 cash. 848 Dunedin Street, Apt. 4.

FORD V-8 COUPE, 1934—GOOD TIRES, '38 motor; excellent condition. B 1693.

FORD TUDOR, 1936—FINE CONDITION, really good tires; $450 cash. G 5424.

REAL BARGAIN, MILLMAN MINX. 40 M.P.G., excellent tires. Phone E 9466 after 7 p.m.

MORE BIG NEWS FROM THE LAST CHANCE SALE OF GOOD USED CARS AT WILSON & CABELDU

SEDANS

1940 DURANT — Runs well, looks smart. Act fast if you want this "as is" bargain $95

1941 TERRAPLANE — Easily worth $650. Will sell quickly for only $425

1937 PLYMOUTH — Everyone knows Plymouth's dependability and economy, and we believe this is the best buy in town $695

1936 CHEVROLET MASTER DE LUXE—Don't let this low price mislead you. Knee action, turret top, hydraulic brakes, mechanically sound $725

COUPES

1930 FORD—Shipyard workers, here is your chance for transportation. Tires are perfect; licensed $150

1937 FORD—You will never forgive yourself if you miss this outstanding buy $585

COACHES

1938 SINGER DE LUXE — Sunshine top, economical, reflects the excellent care it has received $545

1935 FORD "60" TUDOR—One of the famous "60" models. You may search the town over to duplicate this exceptional bargain $595

TRUCKS

1925 MAPLE LEAF 2-TON—180-in. W.B., 32 x 6 tires. Reconditioned $650

1935 FORD 2-TON—Chassis and factory cab. Duals $495

1937 REO ½-TON PICKUP EXPRESS—4-cylinder; economical $495

1936 MAPLE LEAF 2½-TON—Dual-performance axle $795

AND AS MANY MORE IN EACH CLASSIFICATION—MANY, MANY WISE BUYERS HAVE "GOT THEIRS"

BETTER HURRY!

EVERY CAR WITH 5 TIRES

WILSON & CABELDU

Chevrolet and "Olds" Headquarters

800 Yates and at Duncan — Open Evenings

SALE! SALE! SALE!

ALL CARS AWAY BELOW CEILING PRICE

SAVE YOURSELF $100 TO $200

	Ceiling Price	Sale Price
1939 Ford Fordor	$884	$775
1939 Ford Fordor	$884	$775
1940 Ford De Luxe Fordor	$1191	$875
1938 Ford De Luxe Fordor	$884	$875
1940 Ford De Luxe Fordor	$1191	$1025
1940 Ford De Luxe Fordor	$1191	$1075
1941 Ford De Luxe Fordor	$1248	$1225
1940 Mercury Town Sedan	$1238	$1150
1941 Mercury Town Sedan	$1391	$1350
1940 Mercury Sedan Coupe	$1238	$1150
1937 Chev. Master Coupe —Radio, heater	$710	$650
1937 Hudson Sedan —Radio, heater	$810	$595
1939 Studebaker Commander	$1195	$795
1939 Chev. Master De Luxe Sedan	$1065	$950
1940 Dodge Coach	$1083	$950
1939 Dodge De Luxe Sedan	$1040	$995
1941 Chev. Special Sedan—Radio	$1240	$1195

TRUCKS AND DELIVERIES

	Ceiling Price	Sale Price
1931 Chev. Panel Delivery	$380	$175
1936 International Panel Delivery	$695	$595
1930 Ford 1½-Ton Truck	$175	$95
1937 Ford 1½-Ton Truck	$778	$650

MANY Others to Choose From

NATIONAL MOTOR COMPANY, LTD.

910 Yates Street Phone G 8177

"Where Customers Send Their Friends"

"PLIMLEY EXTRA SPECIAL"

1938 AUSTIN BIG "7" SEDAN—Run only a small mileage. Legion blue with upholstery to match. All good tires and thoroughly reconditioned throughout. This is the model that will give you over 40 miles to the gallon and nearly 40,000 miles on a set of tires. $1500

TERMS and TRADES

THOMAS PLIMLEY, LIMITED

Established Nearly Fifty Years

1010 Yates Street Phone G 7141

OUT THEY MUST GO! LOOK AT THIS!

1939 DODGE SEDAN—See if you can match this one for under $1,400. If interested, you better hurry, as our price is only $795

JUST ONE OF MANY EQUAL VALUES FROM $100 UP

G.M.A.C. Budget Terms

DAVIS-DRAKE MOTORS, LTD.

Buick and Pontiac Cars — G.M.C. Trucks

Fort St. at Quadra

Associate Dealer: Monarch Motors, Duncan

SNAPS!

You Will Get Big Gas Mileage on Either of These Cars

1939 HILLMAN 4-DOOR SEDAN $595

1939 ENGLISH STANDARD 5-PASSENGER CONVERTIBLE COUPE $575

CECIL BYE MOTORS, LTD.

Yates and Quadra

FORD MODEL "A" COACH

Absolutely A 1 Condition

$195

JONES BROS. SERVICE STATION, LTD.

Corner Yates and Quadra — Phone E 9652

66 AUTOMOBILES (Continued)

THE WISE BUYER WILL TAKE ADVANTAGE OF OUR PRESENT LOW PRICES

1940 PLYMOUTH SEDAN—The well-known reputation of this car and its splendid condition throughout makes it the outstanding value in Victoria. Our price only $1145

1938 BUICK SEDAN — Excellent tires, mechanically perfect, beautiful upholstery, equipped with heater. A dandy buy. Our price only $1095

REGG MOTOR CO., LTD.

885 Yates Street

Used Car Lots

Yates Street, Opposite Atlas Theatre

View Street, Opposite Standard Laundry

1935 Plymouth Coach, mechanically perfect, good tires, heater, etc. $495

1937 Plymouth Sedan, lovely shape, excellent tires. Best buy in town $595

1934 Hupmobile Small "6" Sedan. Very good tires $435

1937 Willys De Luxe Sedan. A beauty, very good tires. 35 miles per gallon $675

MASTERS MOTOR CO., LTD.

General Repairs Gas and Lubrication

815 View Street Phone E 3541

JAMESON'S FOR BARGAINS

1931 CHRYSLER SPORTS COUPE — With new paint and four new tires $345

1938 HILLMAN BIG "10" SEDAN $845

1941 HILLMAN BIG "10" DE LUXE SEDAN $1,095

JAMESON MOTORS, LIMITED

750 Broughton St.

1930 CHEVROLET SEDAN, LICENSED, new top, $175. 1932 Hudson sedan, as new throughout, $450. 1928 Star coach, licensed, runs well, $75. Cameron Bros., 1340 Crajflower. E 6568.

1938 MODEL "Y" FORD—GOOD RUBBER and economical to operate. Phone E 9334.

1937 ENGLISH FORD FOR QUICK sale. What offers? G 5405.

1929 CHEVROLET SEDAN — FINE shape, good tires. E 1591.

1928 ESSEX COUPE—GOOD RUNNING order, $25. 731 McKenzie Avenue.

1935 AUSTIN "7" COACH — EXCELLENT condition throughout. E 0447.

68 WANTED

CASH FOR YOUR CAR FOR WRECKING. Cameron Bros., 1340 Crajflower. E 6596.

CASH PAID FOR YOUR CAR—MASTERS Motor Co., Ltd

I HAVE $250 CASH. WHAT HAVE YOU to offer? Box 2352, Colonist.

SELLING YOUR CAR?

LET US HAVE THE PARTICULARS and we may be able to place it for you.

JONES BROS. SERVICE STATION, LTD.

Yates and Quadra Phone E 8622

67 BOATS AND LAUNCHES

ANCHORS, CHAINS, SHACKLES, MOORING buoys and Manila rope. Ship Chandlers (McQuade's), Ltd.

BOAT BUILDING AND REPAIRS. Agents for Kermath and Vivian engines. Armstrong Bros., 134 Kingston St. G 1512.

CONVERTED NASH, BIG "6" CAMERON Bros., headquarters marine conversions. 1340 Crajflower

20-FT. BOEING-BUILT GYPSY CRUISER. Universal motor; all overhauled. Any trial or inspection gladly arranged. Gordon Head Garage, Albion 32.

1941 EVINRUDE, 1-1-H.P., FOR SALE. E 8287.

68 BUSINESS OPPORTUNITIES

CHICKEN RANCH, GOING CONCERN, 5½ acres, 4 acres cleared, 1 in splendid crop of wheat, 1½ in clover; orchard of 50 full-bearing trees, good garden. Bungalow of 4 rooms on concrete foundation. Chicken, brooder, feed houses and barn (14 ft. x 18 ft.), all with cement floors. Drilled well and large capacity concrete tanks. Electric light. Price exclusive of stock, which can be purchased if desired $2800

ALFRED CARMICHAEL & CO., LTD.

1218 Broad Street G 7341

CONFECTIONERY, GROCERY AND GAS business; living quarters. Cheap for cash. E 8532.

FOR SALE — LARGE AUTO CAMP, fully equipped and going concern. Particulars P.O. Box 423, Penticton. W. Arnott.

FOR RENT—SERVICE STATION WITH good living and five-room house adjoining; suitable for elderly couple. Box 2450, Colonist.

THE FISH AND CHIP SHOP, DUNCAN, B.C. Good revenue; low overhead. Selling owing to ill health.

GOOD, CLEAN, SIX-ROOMED HOUSE; low rental to anyone buying furniture; $450. Three housekeeping rooms rented to good tenants. Central. Box 1833, Colonist.

OLD-ESTABLISHED LOGGER AND miner boot manufacturing and repair business. MacLachlan-Taylor Co., 83 Cordova Street West, Vancouver, B.C.

$2200—WELL-ESTABLISHED AND profitable confectionery and tobacco business on main thoroughfare. Stock and equipment in excellent condition. Good living quarters and store leased on favorable terms. An exceptional opportunity to obtain a good return on a comparatively small investment. Gillespie, Hart & Co., Ltd., 411 Fort Street. G 1181.

$2750 — NINE-ROOM HOUSE, WELL furnished. Revenue $100 monthly. 924 Scollard Building

76 EXCHANGE—REAL ESTATE

6 ACRES, THREE CULTIVATED, WITH garden planted, five apple, one prune, seven plum, four hundred strawberry plants, flowing well, chicken house and barn; six-room dwelling, also plenty wood. Will trade for two-lot block with house, four to six miles out. Box 2454, Colonist.

78 HOUSES FOR SALE

SAANICH

A NICE BUNGALOW, THREE ROOMS, bathroom, small sunroom, garage, fireplace, etc. Approximately 4½ miles from centre of Victoria. Price $1500

One-Third Cash—Balance Monthly

VICTORIA

A WELL-BUILT 7-ROOM HOME WITH basement, furnace, fireplace, garage, etc. Terms: $350 Cash—Balance Arranged $2650

SAANICH

A NEAR-NEW 4-ROOM BUNGALOW. Mount Tolmie district. Cash $2650

L. M. ROBEVEAR & CO., LTD.

110 Union Bldg., 812 View Street G 6041

ATTRACTIVE FAIRFIELD RESIDENCE with 3 bedrooms, sunroom, etc. Lovely lot. Quiet location. To close an estate $4500

NEW STUCCO BUNGALOW—4-ROOMS, nice location, low taxes $3350

A. S. MILLEN

1509 Blanshard Street E 0622

A REAL FAMILY HOME OF EIGHT rooms and tiled bathroom downstairs; two rooms and bathroom upstairs; hardwood floors; full cement basement; two lots in lawns and shrubs. This is a real bargain at $5250

W. H. Hilton

CONYERS-WILDERS CO.

Rentals, Insurance 621 Broughton St.

—HIGH FAIRFIELD — CHOICE LOCATION

HERE IS A HOUSE OF SEVEN ROOMS bright with new paint and interior decorations, with a most compact layout. Downstairs comprises cozy living-room with fireplace, good-sized dining-room, small den, pantry and kitchen with tiled sink. Upstairs there are two good-sized bedrooms with closets and a small one with wardrobe, bathroom and linen closet. Basement has third walls, concrete floor and hot air furnace. Garage on side street. Very little garden to keep up. Taxes $100. Price (on terms) $3750

THE ROYAL TRUST CO.

1202 Government St. Phone E 4128, E 2120

78 HOUSES FOR SALE (Continued)

ESQUIMALT — 1302 LYALL, CORNER of Admirals. Residence, six rooms, reception hall, fireplace; basement, furnace; nice grounds. $4,650, easy terms. E 6616.

JAMES BAY, NEAR BEACON HILL Park and sea. Rooming house of ten rooms, showing $100 month. Complete 4-room suite for owner. Full basement, furnace. New Barrett roof. A comfortable home in good district. Many fixtures go in with the price, gas stoves, etc. Viewed by special appointment only. Easy terms to responsible party. Price $3000

NEAR NORMAL SCHOOL — SEVEN-room stucco bungalow. Living-room, open fireplace, dining-room, oak floors, 4 bedrooms; 4-piece bathroom, plumbing for extra bathroom laid on; kitchen, tile sink. Full cement basement, furnace. Garage. Nice garden. Built just before the war. Couldn't be duplicated today for $7,000. Too big for present owner, alone, and in failing health. Price $4200

EDWARD SPENCER & CO.

208 Scollard Bldg.

Phone E 8724 Night: E 6323

LIKE NEW—7-ROOMED HOUSE, GARden; blinds, fixtures and linoleum. Price $6,250. 1238 St. Patrick Street, Middleton. E 8996.

BUILDERS' BARGAINS

MARION STREET, OAK BAY — GOOD level lot, cleared and ready for building; size 50 x 120. Reduced for quick sale. Price $200

LINWOOD AVENUE—IDEAL HOMESITE, close to city limits, beautifully treed. Size 60 by over 300 feet deep. Can be had on reasonable terms. Price $500

FLEMING GARDINER & CO.

1207 Douglas Street Phone G 7741

NINE-ROOM HOUSE, 1119 PRINCESS Avenue. Garage, gas, two toilets. Suitable for rooming house. Stevens, 1133 North Park.

NEW BUFF STUCCO BUNGALOW

ON HIGH GROUND AMIDST NEW HIGH-class homes. Has entrance hall in lovely living-room with open fireplace and hardwood floors; one master bedroom, the hall of the same size, nicely decorated; large kitchen and dinette, latest fixtures and tile sink; four-piece bathroom. Full cement basement, furnace and garage. Immediate vacant possession. Price.

$3275

Terms: $300 Cash—Balance $30 Per Month

EASY TERMS AT $2,600

WALKING DISTANCE — SAVES GAS, tires and time. This well appointed bungalow home has gas piped in and new furnace heat. Three bedrooms, parlor and dining-room with two fireplaces, built-in features. Light kitchen with china service kitchen. Cement basement. Small conservatory. Low taxes. Exclusive Listing.

INDEPENDENT INSURANCE AGENCIES

600 Fort Street—Phone G 1851

NORTH QUADRA—EXTRA SPECIAL TO CLOSE AN ESTATE

Excellent Genuine Value—Immediate Possession

CLEAR TITLE — ONLY

$5100

RECEPTION ROOM 20½ X 15½, HAVING large granite open fireplace; dining-room 13 x 16; utility room, 8 x 6; three bedrooms, kitchen with built-in features, three-piece bathroom, hardwood floors; septic tank. Cemented basement (high). Large and small fruits. Reasonable taxes. Over 60 feet frontage. Now is your golden opportunity for a well-planned bungalow. No upstairs. Good elevation. Choice residential area. Inspection by appointment only.

H. G. DALBY & CO., LTD.

634 View Street Opposite Spencer's

FAIRFIELD

RUSTIC COTTAGE — THREE ROOMS, with three-piece bathroom, fireplace, large lot. Near the sea. Terms $1500

REDUCED TO SELL—Six rooms and den. All floors resurfaced. Good basement and furnace. Range, heater, linoleum, thrown in for good measure. Half cash $3000

RALPH H. WILSON

208 Pemberton Bldg. Phone E 8812

Evenings: G 5268

ESTATE SACRIFICING

VERY FINE SIX-ROOM STUCCO BUNgalow in High Quadra district. Large living-room, with fireplace, large dining-room, oak floors, kitchen with combination sink, modern bathroom, three bedrooms. Cement basement, piped furnace. Garage in basement. Big lot. Assorted fruit trees. Taxes $71. This home needs interior redecoration and a stucco wash. You couldn't duplicate it for $6,500 today. And it is only 14 years old. Price $4500

Furniture can be had at fair valuation.

Seventy-two-hour possession.

ALEXANDER PAGE

1010 Broad Street Phone E 1913

"Headquarters for Pictured Home Bargains"

WILL SELL FAMILY HOME AT ARMstrong. Mrs. F. Bradford.

CHARMING STUCCO BUNGALOW OAK BAY

5 WELL-APPOINTED ROOMS, HARDwood floors in living and dining-rooms, open fireplace, nice bathroom (best of plumbing), cabinet kitchen. Lovely large garden.

$4000

JOHN GREENWOOD

1241 Broad

REAL VALUES IN NEW STUCCO BUNGALOWS

OAK BAY—Five-room ultra modern bungalow, excellent plan. Spacious rooms.

GORGE—Four-room bungalow, high location (Half cash) $3200

Hot-air heating, garage in basement. $2,750 (One-third cash).

NEWSTEAD REALTY

1014 Broad Street Phone—E 7194

$400—VACANT. 2509 VANCOUVER, FIVE rooms, garage. Bal. $2,000, terms.

$750 — VACANT. BELMONT AVE., FIVE rooms. Bal. $1,450, $35 monthly.

$200—VACANT. OAK BAY, FOUR ROOMS. Bal. $1,800, at $35 monthly.

$800 — VACANT. REDECORATED. CITY. Six rooms. Bal. $3,000, $45 monthly.

FINANCIAL SURVEY, LIMITED

319-20 Scollard Bldg. G. Lovatt

Beacon 1012 Evenings: G 3295

FOUR ROOMS IN GORGE DISTRICT

$700 CASH PAYMENT—HERE IS A nice new stucco bungalow of 4 rooms, comprising living-room with fireplace, 2 bedrooms, 4-piece bathroom and swell kitchen. On nice street, handy to car and 6-cent bus. Low taxes. Comfortably appointed for 2 or 3 persons. Full price $2000

FRANK W. TAYLOR

418 Central Bldg. Phones: G 8157, G 1886

$2950—IN GOOD SHAPE. MUST CIRcle. 3-room bungalow. Large living-room and bedrooms; full cement basement, furnace, laundry tubs. Nice yard and garden. Separate garage. Close to two car lines. Pleasant location. Taxes $70. Mortgage $1,400, balance in cash.

CYRIL BUELIN

708 Bank of Toronto Bldg.

Office: E 1632 Residence: G 1846

5 ROOMS, THREE-PIECE BATHROOM — Nearly decorated, outbuildings, trees, flowers, low taxes. Suitable for small family or elderly couple. Terms arranged. Owner. B 1820.

628 JOHN — EIGHT ROOMS, ONE floor, rented $35 month. $1,000 cash. Flett R.R. 1, Happy Valley.

79 WANTED TO BUY—HOUSES

WANTED TO BUY — FIVE OR SIX-room bungalow, $500 cash. Give full particulars. Box 2484, Colonist.

WANT SMALL HOME, PREFERABLY in Saanich. Phone B 2084. No agents

80 PROPERTY FOR SALE

FINE HOME AND ORCHARD FOR SALE. Lovely view; garden. Information given. P.O. Box 70, East Kelowna.

IN SAANICH — SMALL HOUSE, 2½ acres; high location; light, water; assorted fruits; garden. Box 2445, Colonist.

JAMES BAY, OSWEGO AND SUPERIOR. Lot 50 ft. by 120 ft. $350. B 3855.

LOT, CHEAP. GOOD LOCATION. BASEment excavated, tool shed, fruit trees. G 1568.

LOT WITH GARAGE, AMONG OAKS, just off Richmond. G 1568.

ON OCEAN BEACH, TRIBUTARY TO Victoria, with improved water power. Box 1832, Colonist.

3 LOTS, GOOD LOCATION, CLOSE IN. Saanich taxes. E 7558.

82 ACREAGE FOR SALE

CHOICE ACREAGE AT ELK LAKE — Some cleared land and buildings; lovely view; lots of wood. T. Amos, Oldfield Road, Elk Lake.

FOR SALE, TO CLOSE AN ESTATE—250 acres, 2½ miles seafrontage, 150 acres cultivable, 20 miles from Victoria. Also 15 acres on west side Shawnigan Lake, 1,200 feet waterfrontage. Particulars to Box 2397, Colonist.

NOTICE TO CREDITORS

IN THE MATTER OF THE ESTATE OF ADAM McFARLAND, Late of Saanich, British Columbia, Deceased

NOTICE is hereby given that all persons having any claims or demands against the late Adam McFarland, who died on or about the 6th day of May, 1942, at Sidney, British Columbia, are required to send by post prepaid, or deliver to the undersigned, solicitor for the executor of the Will of the said deceased, their name and addresses, and full particulars in writing of their claims and statements of their account, and the nature of the securities, if any, held by them.

And take notice that after the 6th day of July, 1942, the said executor will proceed to distribute the assets of the said deceased among the persons entitled thereto, having regard only to the claims of which he shall then have notice, and that he will not be liable for the said assets, or any part thereof, to any person of whose claim he shall not then have received notice.

Dated at Victoria, British Columbia, this 6th day of June, 1942.

JOHN L. CLAY,

Solicitor for the Executor of the Will of Adam McFarland, Deceased.

803-4 Bank of Toronto Building, Victoria, B.C.

NOTICE TO CREDITORS IN THE ESTATE OF CHARLES RICHARD ORR, Deceased

ALL persons having claims against the estate of Charles Richard Orr, late of the City of Victoria, in the Province of British Columbia, deceased, are required to send same with particulars of security held, if any, and verified by statutory declaration to the undersigned on or before the 4th day of July, A.D. 1942, after which date the assets of the estate may be distributed among the parties entitled thereto, having regard only to the claims of which the undersigned shall then have notice.

Dated the 2nd day of June, A.D. 1942.

EXECUTORS & ADMINISTRATORS' TRUST CO., LTD.,

Executor,

14 High Street West, Moose Jaw, Sask.

ROYAL JUBILEE HOSPITAL

Victoria, B.C. - Incorporated 1890

The annual meeting of the donors and subscribers of the institution will be held in the Nurses' Home, Richmond Road, on Friday afternoon, June 19th, at 3 o'clock. Business: Receiving the report for the fiscal period ending December 31st, 1941, and election of four directors.

The following directors retire and are eligible for re-election: Mrs. E. Sheppard, Mr. Charles Williams, Mr. E. E. Henderson and Mr. G. H. Stevens.

All donors of money of $100 and upwards, and annual subscribers of $5 and upwards are eligible to vote for the election of directors.

C. MORRISON,

Secretary.

June 8, 1942.

TENDERS

TENDERS for the painting of the Royal Oak School and Annex are called for by the Saanich School Board. Specifications to be obtained at the School Board Office, 595 Boleskine Road. Tenders are to be sealed and delivered to the School Board Office not later than 12 o'clock noon, Wednesday, June 17th. Lowest or any tender not necessarily accepted.

D. R. McADAMS,

Secretary.

ESTATE OF GEORGE STEPHEN HILL, DECEASED.

Notice to Creditors

NOTICE is hereby given that all creditors and other persons having any claims or demands against the estate of George Stephen Hill, deceased, late of the City of Victoria, in the Province of British Columbia, who died on or about the 16th day of July, 1941, at the City of Victoria, province aforesaid, administration of whose estate with the Will annexed, was granted on the 11th day of June, 1942, in the Victoria Registry of the Supreme Court of British Columbia, to Rupert Leslie Cox, Official Administrator in and for the County of Victoria, are hereby required to send by post prepaid, full particulars in writing of their claims and demands, verified by Statutory Declaration, to the undersigned, on or before the 13th day of July, 1942; and all parties who have any assets belonging to or who are indebted to the said deceased, are required to forward particulars of same to me forthwith; and that the said Administrator will, after the last-mentioned date, proceed to distribute the assets of the said deceased among the parties entitled thereto, having regard only to the claims and demands of which he shall then have had notice.

And take further notice that, pursuant to Section 38 of the "Trustee Act," the said Administrator will not be liable for the assets of the said deceased, or any part thereof so distributed, to any person or persons of whose claims and demands he shall not have had notice by the said 13th day of July, 1942, and that he will proceed to make final distribution of the assets at the expiration of six months after the issuance of Letters of Administration, with the will of the deceased annexed.

Dated at Victoria, B.C., this 13th day of June, 1942.

R. L. COX,

Official Administrator, County of Victoria, Administrator, with the Will annexed of the Estate of George Stephen Hill, Deceased, 519 Central Building, Victoria, B.C.

THE CORPORATION OF THE DISTRICT OF SAANICH

Tenders for Painting

Sealed tenders are invited for the painting of the old Tolmie Primary School, Boleskine Road.

Specifications may be obtained at the School Board Office, 595 Boleskine Road, or at the Municipal Hall, Royal Oak.

Tenders to be marked "Tenders for Painting" and to be in the hands of the Municipal Clerk, Municipal Hall, Royal Oak, P.O., not later than 5 p.m. Monday, June 22, 1942. Lowest or any tender not necessarily accepted.

DWELLING AND STORE $1275

Four rooms and store, suitable for any small business. Living-room, kitchen, bathroom, two bedrooms and garage. Light taxes. Will consider deal on exchange for house with basement. Price for cash $1275

Price for half cash $1375

MARA, BATE & CO., LTD.

612 FORT ST. E 7234

79 WANTED TO BUY—HOUSES (Continued)

FOUR OR FIVE-ROOM HOUSE—GOOD condition. James Bay or Willows preferred. Low taxes. Top price, $1,000 cash. Box 2473, Colonist.

FAIRLY NEW FOUR OR FIVE-ROOM modern bungalow, with nice view. Must have large grounds. Give full particulars. Box 2457, Colonist.

WANTED

MODERN 4 OR 5-ROOM BUNGALOW. Handy location to city. Up to $3,500 cash.

SAANICH REALTY

[illegible]

PEMBERTON'S For Real Values

BE SAFE With a Safety Deposit Box in Our Vault

Rents Four Dollars a Year

Established 1887

Members Real Estate Board

NEAR OAK BAY AVENUE

FIVE-ROOM BUNGALOW — Living-room, part tile fireplace; built-in kitchen, tiled sink. Large bedrooms. 12 by 14. Spotless condition. Complete in every way. Decidedly good value. Full price $2800

NEAR SHOAL BAY COSY AND CUTE

A GEM—A NEW FOUR-ROOM BUNGALOW with utility room. Nice living-room, oak floors; two bedrooms and a magazine kitchen with tile sink. The sweetest 4 rooms in Victoria. The location is excellent, quite close to beautiful Shoal Bay Beach. Price $3000

Please call MR. STEPNEY.

OAK BAY

HERE is your opportunity to live in OAK BAY. FOUR-ROOM COTTAGE. Living-room, kitchen, two bedrooms, bathroom; very good location, near Uplands. Price $1150

SEAFRONTAGE ON SANDY BEACH

Almost 3 acres, quite close in. There is a revenue at present of $80 per month which could be expanded. Taxes $62. This property will stand investigation. Only 4 miles from Victoria $5500

SEAFRONTAGE

On nearly ½ an acre of delightful grounds. Trees, rocks, etc. The house is of stucco construction, and consists of living-room, dining-room, kitchen, bathroom and one large bedroom on main floor, with two nice bedrooms upstairs. The property faces south with wonderful panoramic views. By appointment only $6500

Pemberton & Son, Ltd.

625 FORT STREET PHONE G 8124

SMALL ESTATE

A lovely little country estate of about twenty acres good land, about ten acres cleared, balance in brush and timber. Practically new home of four rooms down and two upstairs. Pretty living-room with open fireplace, up-to-the-minute kitchen, modern bathroom, excellent floors, cement basement, hot water heating, garage, etc. Also some outbuildings and a small cottage now rented. Altogether a most attractive place, with lovely views, and located on ten-mile circle from City Hall $6850

DALLAS ROAD

Five-room bungalow with ocean view, kitchen, bathroom, dining-room, living-room and two bedrooms. Wired for electric range. Part cement basement. Hot air furnace. For cash $2000

JAMES BAY

No gas, no tires, as it is a nice walk to town or near the street car. Six large rooms with three on the main floor and three bedrooms and bathroom upstairs. Full cement basement and hot air furnace. Pine garden with lawn and fruit trees for $2950

P. R. Brown & Sons, Ltd.

1112 BROAD ST. PHONE G 7171

VICTORIA REALTY

1123 GOVERNMENT STREET

Phone E 7514

3068 WASCANA

High up in the Gorse district, this stucco bungalow of five rooms will be a delight to some lucky buyer. Coved ceilings and solid oak floors throughout; every modern convenience; a really first-class job of decorating in the best possible taste. There is a French door from the entrance hall to the bright living-room; very comfy with its fine fireplace. Through double French doors to nice size dinette facing south; thence to a cheerful kitchen complete with cabinet, tiled sink, etc. Two restful bedrooms with closets, and an inviting Pembroke bathroom. Down the stairs to basement, the back entrance, on ground floor level, has a glass panel door, through which is seen a carpets lawn, complete with rockery, pool and flowers. The basement containing garage, laundry tubs, and piped furnace, leaves nothing to be desired. In fact, the whole is a picture of what the well-kept home should be. Present owner, having decided on the larger house he requires, must sell in a hurry. With landscaping completed, expensive decorating and splendid construction. We say "Better Than New." Terms can be set with some terms, only $3800

Exclusive Listing

Night Phones: E 7095 - E 6311

Portage Inlet

WATERFRONT SPECIAL

Good value at $6,500, but owner will sell at only $4,500, or best offer.

Charming seven-room semi-bungalow, hot-water heating, billiard room (or den) with fireplace, and toilet in basement. Beautifully landscaped garden with fruit trees, ornamental shrubs, etc., and a WONDERFUL VIEW. House and grounds in perfect condition. Absolutely the best buy in Victoria.

CITY

$400 Cash and $35 Monthly

Four-room bungalow in perfect condition. Full cement basement, furnace, garage. Taxes, $38. Early possession. Full price only $4,600.

Exclusive Listings

GILLILAND, HILL & CO.

614 Central Bldg. Phone: G 6741

Up-Island Hotel

Good Location With Sea View

BEER PARLOR — Good furnishings, lounge, dining-room, bedrooms, all fully furnished. Good opportunity to increase business. Particulars at office.

Give us your listings. We have clients looking for four and five-room homes near in to city.

J. H. WHITTOME & CO. LTD.

Phone E 9513 1012 Broad Street

COLES, HOWELL & CO., LTD.

TEN MILE POINT

SEAFRONT WITH SHELTERED COVE

IDEAL SPOT WITH EXTENSIVE VIEW—Lawns, trees, shrubs, flowers and vegetable garden surround this five-room modern stucco bungalow with extra room in basement. Separate garage. Price $5750

(Phone for appointment to view.)

OAK BAY

NEAR WINDSOR PARK — Two-story house consisting of eight rooms and full cement basement. The grounds are 80 feet by 162 feet and there is a lane at the rear. Taxes $50. See this bargain. Priced for quick sale at $3000

(No telephone information.)

DARWIN ROAD—SAANICH

IMMEDIATE POSSESSION—Four rooms and dinette, modern kitchen, full cement basement and furnace, lovely made-up garden, which occupies two well-fenced lots. Panoramic view of mountains and Sooke Hills. This house is being offered at $300 less than replacement cost. Term price $2850

With $600 cash. (Liberal discount for all cash.)

FAIRFIELD

ADJOINING PARK — Three bedrooms up and one down. Large living-room, dining-room and well-arranged kitchen. Full cement basement and new furnace, garage space from lane. All in excellent condition. Owner obliged to sell on account of ill health. Reasonable terms to reliable party $3150

WALKING DISTANCE

BUNGALOW—Four rooms and den, two spacious bedrooms, full cement basement and furnace, separate garage, fenced garden with fruit bearing trees. Occupied by owner. Price $2300

Price including furniture $2600

COLES, HOWELL & CO., LTD.

626 VIEW STREET G 1832

Gillespie, Hart & Co.

LIMITED

CADBORO BAY DISTRICT

FIRST TIME OFFERED FOR SALE—Unusually attractive semi-bungalow. Situated on over one acre beautiful secluded gardens. Downstairs: Entrance hall, living-room, dining-room, kitchen, bedroom and bathroom; hardwood floors. Upstairs: Three bedrooms and bathroom. Cement basement. Oil automatic hot-water heating. Copper hot-water tank. This is really a charming home in beautiful surroundings.

PRICE $8500

Gillespie, Hart & Co.

LIMITED

611 FORT ST. G 1181

9 ROOMS, $1500

Five bedrooms. Several brick fireplaces. Basement, oversize furnace. Corner lot, on car line, near school and stores. Ideal set-up for rooming or boarding house. Yes, it needs some outside fixing and interior decorating, but nevertheless it is a snap at the low price asked and on terms of only $500 cash, balance easy. Now occupied by tenants and subject to legal notice.

SWINERTON & Co., Ltd.—Est. 1889

606 BROUGHTON ST. PHONE E 8050

GORGE DISTRICT

Secluded small home, 4 rooms; large living-room, open fireplace. Double lot, shade trees, garage; some fruit trees, vegetable garden. Good transportation. Price $2550

LARGE WATERFRONT LOT

Very cheap building site, approx. 75x120 feet; good frontage on cove; some natural trees. Price for quick sale, cash $550

Heisterman, Forman & CO.

606 VIEW STREET PHONE E 6181

LANGFORD

2½ ACRES nearby golf links. Five-room stucco house with every convenience. Double garage, large chicken house. House in first-class condition. Cost owner over $7,000. Price $3150 on terms.

SAANICH

2½ ACRES on good bus route. 3 acres cleared. Nice five-room bungalow with basement and furnace. Good well, automatic pump. Nice garden, outbuildings, plenty of cordwood. Price $3500 or will trade for house in Victoria.

WISE & CO., LTD.

100 PEMBERTON BUILDING

OAK BAY $3900

Astounding value in a Stucco Semi-Bungalow in Oak Bay. Attractive throughout. Has basement, furnace, garage, sun porch, etc. and close to beach, school, transportation and shopping centre.

E. B. HAWKINS & Co.

307 SCOLLARD BLDG. PHONE E 8111

SPECIAL—FAIRFIELD

A substantial, well-built home of six rooms, comprising, downstairs, entrance hall, living-room, dining-room, all light floors and woodwork, a good size kitchen; upstairs, three bedrooms, two-piece bathroom and separate toilet. A good cement basement, furnace, laundry tubs. Separate garage. One block from sea and car line on Howe Street. This house is occupied by owner who is going East, and will give early possession. Reasonable terms to reliable party. A bargain at $2850

Arthur E. Haynes, Ltd.

E 5825 730 Fort St. Nights: E 9143

CITY

Six-room bungalow, close in. Good condition $2200

CROSS & CO.

(Opp. Postoffice)

802 Government Street E 6020

FAIRFIELD

$4300—Seven-room stucco semi-bungalow, close to car line and schools. This home is only eight years old and has been redecorated inside and out and the hardwood floors sanded. Hot water heating, full basement and separate garage. Half cash will handle, balance as rent.

Vacant—Oak Bay

$2100—Four-room bungalow, full basement, close to car line. $500 cash handles.

SAANICH NORTH QUADRA

$3700—Five-room stucco bungalow, with extra finished room in basement. Large lot, 65 x 240. First-class shape and possession by June 15.

Oaklands District

$2250—Six-room, well-built family home in first-class shape throughout. Basement, furnace and garage. Clear title. $600 cash, balance arranged.

ESQUIMALT

$3500—Five-room bungalow and utility room off kitchen. Full cement basement, garage. One block from transportation and shopping centre. We recommend this as a good buy. Half cash and assume.

Consult

Alex Olson, Art Miller, Harold Lineham

Johnston & Co., Ltd.

E 5841 — E 5848

1314 BROAD STREET

LANGFORD

Seven acres (more or less) with city water and light available. Two good poultry houses, two brooder houses. One-room shack rented at $4 a month. Would consider selling in part. Price on whole $2000

OAK BAY

You'll find real comfort and value in this substantially built semi-bungalow of seven rooms. Two bedrooms and bath down; two good bedrooms up. It is in first-class shape. Lovely garden. Nice lawns, oak trees. Just recently on the market and offered at, on terms $3800

SEAFRONT RESIDENCE

Delightful spot of one acre, northeast of Cadboro Bay. Charming stucco bungalow, modern in every detail. Two bathrooms, the best of oak floors, hot water heated. Entrance hall, living-room overlooking the sea; good-size dining-room; a dream of a kitchen; two large bedrooms and a bathroom. Then upstairs there are two bedrooms, drawing-room and bathroom. Hundreds of dollars have been spent on the garden. Some 500 rare plants, rockeries and lily pond. Low taxes. The first time offered for sale. Price and further information on request.

THE B.C. LAND AND INV

The BAY E 7111

Buy Normally . . . Spend Wisely . . . Buy Normally . . . Spend Wisely . . .

STORE HOURS:
9 a.m. to 5:30 p.m.
Wednesday:
9 a.m. to 1 p.m.

War Savings Stamps may be purchased on every floor at every cash desk.

Youths' Sharkskin Windbreakers

3.98

Hit fashion for the active boy! Smartly finished with front zipper. Windproof and showerproof, too. Select one in blue, green or maroon with contrasting trim. Sizes 26 to 37.

Boys' Sport Shirts

What a youngster needs for play hours. Fine cotton knit garments in stripe pattern with crew neck and short sleeves. Sizes 6 to 14 ..... **49c**

Boys' Wear, Street Floor at THE BAY

At Ease Fashions in a Perennial Favorite

Casual Well-Tailored SLACKS

Sizes 12 to 20 for..... **2.98** and 4.50

This is the year of slacks for work and play. They have at last come into their own as a sensible, comfortable thing for active workers, for First Aiders, for the sport minded. Choose yours from the practical clean cut, long legged slacks on our Fashion Floor. Many Summer shades and navy, in rayon Alpine and alpaca.

Slack Suits . . . 6.95 and 7.95

Business girls who live for the week-ends . . . for the girls who don't "dress" but always look well-groomed . . . every woman who cycles, bowls, gardens, works for defence—these hard-wearing cool slack suits are just the thing . . . for wear and wear through the Summer. . . . Smartly cut in plain and striped alpacas in Summer's outdoor shades. Sizes 14 to 20.

Fashion Floor at THE BAY

Conserve on the Homefront

Sweep rugs regularly to keep dust and grit out of the pile. Place rug cushion or pads underneath to save the pile and give even a very thin rug added beauty and longer life.

Wash curtains regularly, starch them when possible and they will keep clean longer. Have heavier drapes dry-cleaned, it will preserve their fresh beauty and color; they will wear longer.

Scrub linoleum floor coverings only occasionally and apply a light coat of wax so that dusting or mopping will be enough to keep it clean and so preserve the surface and pattern.

Take Care of the Things You Have... MAKE THEM LAST

Men's Sport SHIRTS

2.00

Ideal to wear with odd trousers and sport jackets for sports and play. Fine quality sport shirts in "in" or "outer" styles with high-lo collar that may be worn buttoned or open. Plain shades and smart allover patterns. Sizes small, medium and large.

Men's Ankle Socks

Penman's famous quality. Wool mixtures in plain and bright patterns. Reinforced heel and toe. Sizes 10 to 12 ..... **75c**

Men's Sport SLACKS

7.95

In days like these when we're all working hard, it's wise to relax regularly . . . in order to keep doing a good job day after day. For those relaxing hours . . . after the day's work or a week-end, slip into a pair of these light-weight sport slacks. Select a pair in gabardine or flannel in any of the season's smart shades. Sizes 30 to 40.

Men's Fur Felt Hats

The Beaver and "Bay" branded line. Genuine fur felt in all new styles and shades to suit both the young man and the conservative businessman. Featured is the new wide brim in up-to-the-minute shades **3.85**

Men's Clothing, Street Floor at THE BAY

Designed for Double Duty Redingotes

10.95

A smart coat-over-dress could be the backbone of your wardrobe. Casual well-tailored crepe coats over charming little prints for the discriminating woman. An outfit that takes its place everywhere. Wear the coat over one of your other print dresses for double duty. Sizes 38 to 44 in black and navy.

Fashion Floor at THE BAY

Coconut Straws

Cool as Iced Coffee

1.95

There's a big straw vote for Summer! Top off your frock in a sprightly way . . . select one of these favorites. Many colorful trims to match your costume.

Millinery, Fashion Floor at THE BAY

Tailored Sport Shirts

For Summer-Long Everyday Wear

1.00

Wear it with your Spring suit, your Summer slacks and odd skirts. Made of fine "Vita-shan" broadcloth trimly tailored but softened by feminine details. Many practical features for freedom of movement. In white, yellow, rose beige and blue. Sizes 14 to 20.

Fashion Floor at THE BAY

Kayser Bemberg Hose

1.00

Plan a stocking wardrobe to make them last longer. Rotate your stockings, wear each pair less and make them last longer. Buy several pairs of the same color. Kayser's Semi-Service Bemberg Hose will give you good wear. Full-fashioned and reinforced in welt and feet for longer wear. Sizes 8½ to 10½.

Hosiery, Street Floor at THE BAY

Women's . . . Children's Lisle Socks

For your slacks and Summer sports dresses. Variety of plain colors, stripes and whites in snug-fitting socks with elastic cuffs. Sizes 6 to 10 ..... **25c**

Hosiery, Street Floor at THE BAY

Handbags

Make your bag your smartest accessory! Give your costume a Summery look with one of these popular-styled bags in novelty and striped fabrics and synthetic leathers. Many smart shades and "white **1.79**

Handbags, Street Floor at THE BAY

Costume Jewelry

Whatever costume, whatever time of day punctuate your costume with a charming little jewel or ornament. A lovely collection of costume jewelry in desirable colors in plastic and metal styles **98c**

Accessories, Street Floor at THE BAY

Boys' Cotton Wash Suits

1.00

A boon to the busy mother. Two-piece button-on-style in colorfast washable broadcloths and slub cottons. Some with white tops with colored shorts and others in contrasting shirt and shorts. Sizes 1-6.

Others at **89c** to **$1.98**

Bib Overalls

Completely colorfast and tubable. Roomy front and back for extra freedom. Sizes 1 to 3 in Royal brown and turquoise. At **1.69**

Others Featured at **89c**, **$1.00** and **$1.59**

VOILE GOWNS

Swirling Full-Skirted in Colorful Garden Prints

Also in Crepes and Percales..... **1.98**

Lullaby lovelies! New nighties with wide, dramatic swing skirts abloom with Spring flowers—frills—banded with quaint eyelet embroidery and so adorably dainty you'll want to own several. Each one made of a soft fine voile that washes so well. Exclusive to "The Bay."

Lingerie, Fashion Floor at THE BAY

Floral Print Gowns

Cotton Batiste and Cotton Crepe Gowns spattered all over with posies in the daintiest pastel shades. Full swing circle skirts . . . with lace-trimmed tops or tailored styles. Sizes small, medium and large **1.98**

Lingerie, Fashion Floor at THE BAY

Lady Hudson White SHOES

Versatile Enough to Wear With All Your Dresses

5.75

These always right Classics! . . . If you carry out a color scheme in your wardrobe (as you should) you'll wear the combination that suits your accessories—tan, blue, or red with white or plain white. Calf, buck and linen in sizes 4 to 9. Width 3A to B.

Shoes, Fashion Floor at THE BAY

Sport Shirts

Ideal matchmate for bib overalls! Crew neck, short sleeved in multi-colored stripes. Washable. Sizes 2 to 6. At **59c**

Other Cotton Sport Shirts **39c**, **49c** and **79c**

Children's Wear, Fashion Floor at THE BAY

Men's Street and Sport Oxfords

Special **3.98**

The shoes you're needing right now and for the Summer season. Comfortable and good wearing, these shoes come in a good variety of styles and patterns in black, brown and tan. Sizes 6 to 11.

9 to 11 A.M. Specials

Men's Zipper SLIPPERS

80 Pairs at an exceptional low price. Zipper fastener style with soft padded soles and heels, in black, brown and wine. Sizes 6 to 9. Personal shopping only **1.00**

Black Leather OXFORDS

A limited quantity only. Smooth black side leather with sewed leather soles in sizes 6 to 10. Personal shopping only **1.69**

Shoes, Street Floor at THE BAY

Hudson's Bay Company.

INCORPORATED 2ND MAY 1670.

Carry All You Can